CONG. FROTHINGHAM DIES ON YACHT

COMPLETE NEWS, MARKETS AND SPORTS

BOSTON EVENING AMERICAN

A HOME PAPER FOR THE PEOPLE WHO THINK

VOL. 25—No. 130 Published daily by New England Newspaper Publishing Co. & Winthrop Boone BOSTON, THURSDAY, AUGUST 23, 1928 Entered as second class mail matter at Boston Mass. under the act of March 3, 1879. 2 CENTS WITHIN 25 MILES OF BOSTON 3 CENTS ELSEWHERE

THE Peach

WEATHER—Mostly cloudy tonight and Friday; warmer Friday, east to south winds.

Today

Governor Smith Tells You He Is Against Prohibition Our Prosperity Is False So Is Coolidge Economy

—By Arthur Brisbane—

Copyright, 1928, by Star Co.

SEVENTY millions on the radio heard Governor Smith talking plain English that anybody could understand.

He believes government exists for the people—"an elect class should not be the special object of the government's concern." Richard Rumbold put it nearly 300 years ago, "I never could believe that Providence had sent a few men into the world, ready booted and spurred to ride, and millions ready saddled and bridled to be ridden." They beheaded Rumbold in 1695. Governor Smith will be more fortunate.

The Governor's opinion on prohibition—is plain enough. HE IS AGAINST IT. He would change the Eighteenth Amendment, not kill it entirely. He would let each state import or manufacture alcoholic beverages, but "not for consumption in any public place."

The saloon is and ought to be dead, he says. State's control of alcoholic beverages and their sale, such as exists in Canada, would do away with the 15,000 or more speakeasies that can now be found in one city in this country.

Whatever the law, if Governor Smith is elected President, he will enforce it until changed. He will "make an honest endeavor to enforce the Eighteenth Amendment and all laws enacted pursuant thereto."

Governor Smith wants the Democratic party to give all "equal opportunity." He agrees with Napoleon, whose motto was: "Careers open to talent."

Governor Smith praises Grover Cleveland for originating "one of the Democratic party's greatest principles, 'Public office is a public trust.'" The Romans said it first, Salus populi suprema lex esto, and that's the motto of the State of Missouri now.

Grover Cleveland's "rugged honesty" Governor Smith contrasts with "the widespread dishonesty that has honeycombed the Republican administration." The Governor finds "four million men desirous to work and support their families unable to secure employment," and doesn't think much of alleged Republican prosperity.

And the Republican party really isn't economical. The Governor gives figures to prove it.

President Coolidge for last year signed appropriation bills exceeding by $500,000,000 those of the first year of his administration.

Coolidge economy, you are told, is a myth. Taxes have not been reduced in volume, although tax rates have been reduced. Last year the government took $383,000,000 more in income tax than it took in Coolidge's first year. The President would reply that "because people are earning more the Republicans did it."

"Freedom from entangling alliances is a fixed American policy." Ninety per cent of Americans not engaged in international banking would say amen to that line of the Smith speech.

Governor Smith looks upon agriculture as "essentially a public function, affected with a clear and unquestionable public interest." He favors helping the farmers, and gives figures to show what has happened to them lately, including a decrease of twenty billion dollars in the value of farm land in five years.

More and better roads for transporting farm products, more canals for "commodities of great bulk least profitable to railroads" are advocated, and an all-American route from the Great Lakes to the ocean.

The Governor would have a waterway to the Gulf through the Mississippi, would take care

Continued on Page 20.

HAS GROOM FINED

MRS. FREDERIC C. CHURCH

Hope for Arctic Fliers

FIND BANKER NAMES ON RUM RAID LIST

Newport, R. I., Aug. 23—A charge of cruelty to her horse was pressed today in the local court by Mrs. Frederic Cameron Church, formerly Muriel Vanderbilt, against her groom, Cornelius Mulcahy. The Society for the Prevention of Cruelty to Animals acted as complainant. Mulcahy was fined $5 on the charge. Mrs. Church is a resident of Boston.

FROTHINGHAM DIES IN SLEEP IN MAINE; WIFE BRINGING BODY HOME

Louis Adams Frothingham of North Easton, representative in Congress from the 14th Massachusetts District, former Lieutenant-Governor and one time Harvard varsity star baseball player, died suddenly in his sleep early today on his yacht at North Haven, Me.

Accompanied by his wife, she today was to leave Rockland, Me., by train today, for Boston, to be transferred from the North Station to the Frothingham home at North Easton.

Please Turn to Page 4, Column 6.

SMITH STAKES ALL ON DRY LAW CHANGE ISSUE

Albany, N. Y., Aug. 23 (INS)—Having definitely thrust prohibition to the front in the presidential campaign by demanding a drastic change in the eighteenth amendment as well as modification of the Volstead law, Governor Smith today anxiously awaited the country's reaction to his acceptance speech.

That Smith, after careful thought, has decided to win or lose the presidency on the sole issue of prohibition, with a smattering of farm relief, was the opinion of virtually every Democratic leader who came here for the notification ceremony.

The first batch of messages which poured into the executive mansion congratulated the Governor on his stand on prohibition. These messages, his advisers said, came from voters in virtually every state in the Union.

Confident that the South will rally to the Democratic despite his wet stand, Smith is said to feel that by taking a decided stand against prohibition he has a good chance of carrying a sufficient number of the normally republican eastern states to insure his election.

In the active campaign, which is expected to get under way shortly

Please Turn to Page 8, Column 1.

BANNON IN POLITICAL PLOT, GILL CHARGES

Denying categorically all charges made by Edward T. Bannon, disbarred New Bedford lawyer and now a state prison inmate, regarding conditions at the prison colony at Norfolk, Supt. Howard B. Gill of the colony today, in a formal report to his superiors and the Governor, charged a political plot.

Supt. Gill asserts that letters were intercepted between Bannon and one Miss Anne Bannon outlining a plot to enlist attorneys, politicians and others in an attack on the Department of Correction and the Board of Parole as part of the coming political campaign.

Referring to Bannon's charges of love affairs between inmates at the colony and employes of the state working there, the superintendent asserts that Bannon "sought to make a scandal out of the harmless flirtation of a good woman, who is not now in our employ for obvious reasons but not because of any complaint by Bannon."

"I never belonged to the Ku Klux Klan; my wife attended St. Xavier's academy in Chicago, a Catholic convent, and in addition I never had any use for the K. K. K." Gill says in his report, in reply to further charges made by the prisoner.

"John Merrick, the prisoner who

Please Turn to Page 2, Column 6.

Which School or College?

Art
Accounting
Business Training
Domestic Science
Law
Liberal Arts
Music
Pharmacy
Physical Education
Speech Training
Technical Courses

Write us a letter telling about your ambitions and what course you wish to study. Will you attend a day or night school?

We will suggest to you schools from which to choose. The service is free.

School and College Bureau
Boston Evening American
8 Winthrop Square, Boston.

'BOSSY' MEEK TO NEAL; SEEKS LEGAL AID HERE

A more serious "Bossy" Gillis motored from Newburyport to Hopkinton today, seeking aid and comfort, but got neither.

The "bad boy" Mayor of Newburyport expected, he said, to secure an official O. K. on his disputed gas-filling station from State Fire Marshal George C. Neal.

However, the 82-year-old fire marshal merely patted "Bossy" on the red thatch, figuratively, and told him in a fatherly manner that he was too impetuous.

To the amazement of his accompanying retainers, "Bossy" agreed meekly with the Commonwealth's veteran-of-flames.

Then "Bossy" departed in his touring car "to have chin chin with a big legal guy."

"I haven't any confidence in the lawyer gang," declared "Bossy" to

Please Turn to Page 2, Column 4.

CURTIS PLEDGES TARIFF REVISION IN R. I. SPEECH

Rocky Point, R. I., Aug. 23 (AP)—Revision of the tariff to afford "adequate protection" to industry, agriculture and labor was promised by Senator Curtis, the Republican vice-presidential nominee, in opening the Eastern campaign for his party here today at a Republican rally.

"The Republican party promises," he declared, "to revise the tariff so that the products of our factories, the products of our farms and the products of our mines will be fully protected and so that American labor will continue to be protected."

Please Turn to Page 2, Column 8.

MOXIE is CLEAN, SAFE REFRESHES

Keep a bottle or two in your ice chest

DINE AT DINE'S NEW SEA GRILL OPENS TODAY

Souvenirs for Everybody

613 Washington St.
(opposite Essex Bldg.)

LOBSTERS, CHICKEN & STEAKS
our specialties

Other Dine's Sea Grills
96 TREMONT ST.—NEXT TO TREMONT TEMPLE
272 BOYLSTON ST.—OPP. PUBLIC GARDEN
33 PROVIDENCE ST.—OPP. STATLER HOTEL
Open Daily 8 A. M. to Midnight

EVERY WOMAN
can now afford a beautiful fur coat.
SEE PAGE 5

Stricken

L. A. FROTHINGHAM
Congressman from the Brockton - Stoughton district, who died suddenly.

Hearst Newspapers' National Straw Ballot

HOOVER	SMITH
133,979	*127,896*

See Details on Page 7

KILLED IN BUS CRASH

Harry Goodman, 45, of Goodale rd., Mattapan proprietor of the City Loan Company in Washington st., South End, was killed in Worcester today when a New York-to-Boston bus skidded and hit a pole at Main and Ludlow sts.

Goodman was hurled through the rear door of the bus and suffered a fractured skull.

One other passenger, Leo Donnelly, 22, of Cosgrove st., Lowell, was injured in the crash

Harry Goodman

SUFFOLK LAW SCHOOL
Five-year course. LL.B. degree. Registration early. Also Monday and Friday eve. Call, write or phone for catalog. 20 Ivers Street. (Near of State House). Has 5428
GLEASON L. ARCHER LL.B. Dean.

HUB '400' INDEXED IN CUSTOMERS' FILES OF 'DUGOUT' LIQUOR SHOP

The names of prominent bankers, brokers, business men and society people on Beacon Hill were found in a card index seized by police today in a raid on Baker's Ticket Agency, 9 Devonshire st.

Each customer had a card on which was written a complete description, including racial characteristics and the person who sponsored him or her.

An old-fashioned vault of considerable dimensions was found to be fitted out as a drinking place, and over the door was the sign, "The Dugout."

Spotted over the walls of the main office were innumerable buttons, any one of which when rung gave the alarm in "The Dugout," and the liquor was promptly disposed of.

Although the police raid was unexpected, taking place while one of the clerks was discussing the and that with a pretty girl on the stairs, the officers succeeded in getting only half a pint of liquor.

It was the second time they had gone into the place in 48 hours, and

Please Turn to Page 2, Column 1.

GIRL LAYS LOVE BLIGHT TO BEAUTY DOWN SOUTH

A dark-eyed "southern beauty" shattered the romance of Miss Rose Kahn, 25, Radcliffe graduate, of Nashua, N. H., and Ernest Lovett Garceau, 22, Harvard graduate, it was declared today by none other than Miss Kahn herself.

The girl, who cancelled her marriage intentions at Cambridge with two days after Garceau filed them, declared she had learned Garceau's trip to New Orleans, begun yesterday, was for the purpose of getting the southern beauty.

But when Garceau reaches New Orleans, he will be amazed Miss Kahn asserted, to be confronted with Boston newspapers carrying the stories of the intentions and Miss Kahn's cancellation. The fickle girl said she had sent copies of the papers to the girl in New Orleans by air mail.

"I want this girl to know that

Please Turn to Page 2, Column 1.

GOODWIN URGES JAIL FOR INSURANCE 'RING'

Former Registrar of Motor Vehicles Frank A. Goodwin today publicly asked for criminal prosecution of lawyers involved in defrauding insurance companies, and indirectly the people of Massachusetts, on false automobile injury claims.

He declared that there is little hope for a thorough cleaning up of the situation by the Bar Association.

His statement was a follow-up on his speech before the Somerville Republican Club, in which he asserted that insurance companies not only were suspiciously easy in settling claims, but had settled thousands more injury cases than were recorded at the motor registry.

Acting on the latter disclosure, Representative Thomas N. Aiken

Please Turn to Page 4, Column 1.

U. S. TREASURY BALANCE
Washington, Aug. 23—Today's balance, $256,133,339.

TODAY'S BANK STATEMENTS
Boston balance $28,000,00
Boston clearance 63,000,00
New York balance 90,000,00
New York clearance 937,000,00
U. S customs receipts, $33,000,00

HASSELL PLANE "SIGHTED" IN GREENLAND SUNDAY

Copenhagen, Denmark, Aug. 23 (AP)—The Greenland administration has received a message from the sheriff of South Greenland stating that an airplane, believed to be the Greater Rockford manned by Bert Hassell and Parker Cramer, was sighted Sunday morning along the southwest coast of Greenland.

Chicago, Aug. 23 (AP)—Stories of two local radio operators that they had received faint signals believed to be from the Rockford-to-Stockholm fliers today brought renewed hope to relatives and backers that Bert Hassell and Parkker Cramer are still alive.

At Fenway Park—Tigers 2, Red Sox 0, end of 3d

Scoffed at Love, Her Kisses Free, That's the Girl in "Dancing Daughters," Begins Next Monday

FIANCEE BLAMES SOUTHERN BEAUTY FOR HARVARD LOVE WRECK

SAYS BEAU HAS GIRL AT HOME

Continued from First Page.

Mr. Garceau has a girl here, just as I found out he has a girl in New Orleans," declared Miss Kahn.

"I have bought 18 copies of the Cambridge edition of the Boston Evening American and have sent most of them to the girl. I wanted to be sure she got at least one."

Garceau, who was graduated from Harvard last June, applied for a marriage license in Cambridge Monday.

Subsequently he boarded a train with the announcement that he was going to New Orleans.

Then Miss Kahn, a few later, telephoned the Cambridge marriage clerk's office and announced that she wanted the license cancelled, but refused to give any reason.

Later, Miss Kahn appeared at the City Hall in person and asked for a copy of the intentions. This was refused her with the announcement that it was not the practice to give out copies of marriage intentions that had been annulled.

The young woman intimated that she would get a lawyer in her effort to secure a copy of the intentions, but she refused to give any reason why it was so imperative that she have a copy of the document.

Miss Kahn, who is a music teacher, apparently came to Cambridge from her home in Nashua, without the knowledge of her parents.

Her father declared that he knew nothing of the contemplated marriage, but he admitted he did know young Garceau. The father said he himself was strongly opposed to any such marriage.

At the Harvard Liberal Club friends of young Garceau said that he had been attending summer school at Harvard, but had talked about going to New Orleans.

FIND BANKERS' NAMES IN RUM RAID LIST

Continued from First Page.

they repeated their previous performance by making two arrests. These were George J. Doyle and Joseph Rubin, charged with keeping and exposing liquor for sale.

The raid was made by Officers

F. J. Hollen A. M. Eunson

McGinnis, Hollen and Eunson of Capt. Patterson's office. While it was going on Capt. Stallings of Division 2 walked in and stepping up to McGinnis, whom he did not know, asked:

"How long do you think you're going to sell liquor here?"

"Not long, Captain," replied McGinnis, who then flashed his badge. Capt. Stalling looked, turned on his heel and left the place.

A BRIDE IN SEPTEMBER

Miss Anne Pullen Dennett of Beacon st., and Manchester, who has filed intentions to marry William Chase Paulton of Sioux Falls, S. D., on Sept. 1. The ceremony will be performed at the summer home of the bride's parents, Mr. and Mrs. Carl P. Dennett, in Manchester. Miss Dennett has studied abroad and is an accomplished singer and a sportswoman of note. Poulton is a graduate of Leland Stanford University, California. They will reside in South Dakota. Miss Dennett is a most enthusiastic golfer and this photo shows her in a happy mood on the links. Her bridal will be one of the season's most brilliant social events.

—International Newsreel Photo

SMITH GULLIBLE ON RUM ISSUE, SAYS FORGRAVE

Condemning the liquor stand of Governor Smith in his presidential acceptance speech, William M. Forgrave, superintendent of the Massachusetts Anti-Saloon League, today said: "Governor Smith is either gullible or else he thinks the American people have an excessive amount of gullibility. The American people never outlawed the saloon. They outlawed the alcoholic beverage traffic and wherever or however it is brought back, the result will be the same."

'BOSSY' TO BE 'A BIG SHOT YET!'

Continued from First Page.

reporters, "but I'm no lawyer myself and I've got to get the best I can.

"Next year though, I'm going to law school. I'll bet you five bucks right here on the spot that I'll not up that four-year course in three years. Then I can figure out for high-brow whereases for myself.

"That's a promise. Fifteen years ago I promised the trusting people of Newburyport that I'd be their mayor and lead them out of the wilderness. Well—I'm mayor, ain't I, and you hear of Newburyport now.

"There's a promise kept, even though it did shot the shirts of the nearest highbrows up their backs like curtains.

"Now I'm making a promise to be a lawyer and get elected governor of the State. What do you think of that? Write it right down boys—Governor The Ike Shot! And the first thing I do when I wips my feet at the State House door is give this guy Judge Jones the bag."

"Bossy," seated in his car in the rear of the state House, roared for a moment—perhaps over the sentence of 230 days and the fines of $1140 imposed yesterday on him by Judge Jones in connection with the Newburyport mayor's operation of an illegal gas filling station.

"Say," the mayor cried then, "I might even get a vaudeville contract out of this yet."

"Bossy's" demeanor was entirely different from that disobliging less than 10 minutes previously when he was in conversation with the aged fire marshal.

COUNCIL MUST ACT.

Seeking for an official sanction of his gas station and a license to operate, the red-headed mayor was a bit taken aback when Neal told him no license could be issued until the Newburyport City Council had granted a permit.

Marshal Neal gazed upon "Bossy" in a fatherly, speculative way.

"You are a bit too impetuous, young man," said the patriarchal marshal.

"I know I am," agreed 'Bossy' meekly, "but I try to do what's right. I'm a good guy, but this whole thing is a mess. Mortify, I'm right, but legally I guess I'm all wet.

"I've done some good things in my city, but there are those in the community who are sidling me. I may be a little loose in my conversation, but I'm not taking back anything because I only speak the truth."

"Bossy" told the fire marshal he intended building a 160-car garage on the same site, but the calm fire marshal advised him that no car could be housed in such a building until the City Council had granted a permit.

WHO'S BOSS OF TOWN?

The conference ended with nothing gained for the red-headed Mayor, and he went out to his car, where he posed for pictures. Then, with his companions, he drove away.

While "Bossy" was otherwise employed in the Hub he won a skinny victory—in absentia—in the equity motion session of the superior court.

Although he probably did not know of the action, Mayor Gillis won out when Judge Qua denied petition for a temporary injunction against "Bossy's" gas station in Newburyport.

The bill in equity was brought byVictor A. Craig and J. Louis A. Croix, who live at 310 High st., Newburyport, directly opposite the gas station.

In their bill the plaintiffs charged that the Gillis station is a "nuisance" for many reasons, among them the constant "raucous noises, loud oaths and shots to passers-by."

Judge Qua issued an order of notice returnable August 29.

Before leaving Newburyport today "Bossy" had a brush with one of his policemen, George Adams.

Patrolman Adams appeared at Gillis' gas station and began taking names, licenses and registration numbers of drivers buying gas. He had jotted down the figures on three drivers when "Bossy" came roaring up.

"Who sent you down here?" he demanded of the policeman.

"It's on Judge Jones' order, your honor," replied the officer.

"Well, who the h——l is boss of this town—Jonesy or me?" demanded Gillis.

Then he ordered the policeman into his own (Gillis') car, drove to the center of town and dropped the policeman off.

"Catch some crooks," ordered "Bossy," tersely, and returned to the gas station.

When he arrived back at the disputed filling station painters were painting a sign with his name on it and were preparing for painting a larger sign—eight feet by four feet—carrying the legend:

"August 26—Bossy's' Birthday—32 Years in City—'Bad Boy'—Good Mayor."

After a hasty scanning of the gas station situation "Bossy" climbed into his car and headed for the Hub.

And while "Bossy" was buzzing over the rain-wet turnpike toward Boston, Ernest Foss, the lawyer who prosecuted him yesterday on charges in connection with operation of "Bossy's" new gas station, was leaving out of Newburyport with Mrs. Foss.

Mayor Gillis, following his court appearance, had a warrant sworn out against Mrs. Foss, charging her with carrying a loaded revolver the night before the Fourth of July.

According to reminers in the Foss household, Mr. and Mrs. Foss have gone to Silver Beach, N. H., for a vacation.

RAIDERS DIG 'THE DUGOUT' OUT

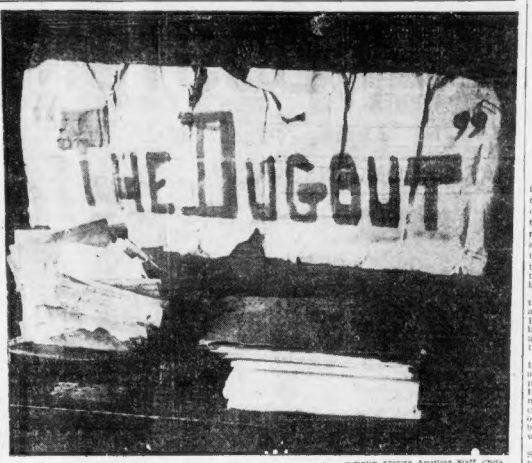

—Boston Evening American Staff Photo

RUM PATRONS' LIST READS LIKE SOCIAL REGISTER

Card index, sign and some of the other "treasures" found by police when they stormed the ramparts of "The Dugout," 9 Devonshire st., today. Names in the index were of bankers, brokers and Boston society leaders.

Wedding Is Off

Miss Rose Kahn, Radcliffe graduate, whose home is in Nashua, N. H., whose intentions to marry Lovett Garceau, Harvard graduate, were cancelled after they had been filed in Cambridge. She blames a Southern rival.

BANNON LETTERS REVEAL PRISON PLOT, SAYS GILL

Continued from First Page.

received the pamphlet which Bannon protested was being circulated at the colony, was transferred to the Tewksbury colony two weeks before Bannon made his original protest to me and two months before he wrote his letter of protest to the Governor."

This letter of protest was published exclusively in the Boston Evening American, revealing for the first time the underlying trouble in the transfer of Bangon and others from the prison colony, where they were awaiting parole, back to cells at State Prison where parole is now unlikely for some time.

"Irregularities of the sort referred to by Bannon are an inevitable part of life at such an institution," reports Gill.

"As for his charges that liquor was drunk here, we have many alcoholics among our inmates and they drink anything. The berries that grow along the wall that we are building, the shrubs used in painting, the fruits that we serve for breakfast, all are a source of anxiety and investigation for us."

Police Exam for Revere

Four sergeants and all 10-year patrolmen on the Revere police force will be eligible to take the examinations for one lieutenancy now vacant, Dr. John E. Walsh, mayor, decided today. The mayor requested the civil service commission to conduct the examinations at Revere Sept. 5 or 6.

R. I. HEARS SENATOR CURTIS

Continued from First Page.

The Kansas Senator emphasized that agriculture demanded increased duties on farm products. After citing the Democratic attitude on the tariff as expressed in the party's platforms from 1892 to 1924 he asserted that party "now hopes to fool the American people by its claim that it will favor an equitable distribution of the tariff benefits and burdens among all."

Republicans, he said, are proud of their record of the last eight years and go to the people on that record. He stated that the national debt had been reduced by about $7,000,000,000 and that taxes have been cut four times in that period.

He declared the party "stands by the policies of President Coolidge and if elected will carry out those policies." He spoke of Herbert Hoover, the Republican presidential nominee, as one who "knows the condition of the American farmer, of American labor and of America's business men, and has their future welfare at heart."

"We, of the agricultural section," Senator Curtis said, "are deeply interested in the question of import. We need protection for the products of the farm, just as you need protection for the products of your factories.

"Do you know that even now the imports of agricultural products oblige the American farm producer to export 60,000,000 acres? The value of such imports amounts to over $3,000,000,000 annually of which $2,000,000,000 are products which can be grown on our own farms. We want protection on all competitive products of the farm, many of which are now let in at too low a rate of duty.

"In the Republican acts, products of the farm have been protected. Time has demonstrated. I am sorry to say, that some of the duties are not high enough. . . . I challenge a comparison, however, between the rate of duty fixed in the Democratic tariff acts, the Wilson and Underwood acts, and those of the Republican tariff acts.

"Democrats have never enacted a tariff law which protected American labor. They have never passed a tariff law which did not impose or destroy legitimate business; they have never enacted a tariff law that protected the products of the farm.

"In fact in all their tariff measures the large majority of the products of the farm were put upon the free list.

AMAZING FEAT OF ITALIAN NAVY

WHEN STEEL TOMB WAS BROUGHT TO THE SURFACE

This photo, the first to reach Boston, shows the ill-fated Italian submarine F14 after it had been raised to the surface. The submarine was sunk in the Adriatic by an Italian destroyer and all her officers and men were dead when the underseas craft was raised.

AFTER 'OUR GANG' PIE BATTLE

In the pie battle between "Our Gang" and the rival gang 150 lemon and blueberry pies were the weapons of war.

FATTY AFTER THE PIE FIGHT

Here is John L. Tarlow, the Fatty of the local "Our Gang" comedy, as he appeared after the battle of pies at Norumbega Park, where the film was made. Fatty's gang won.

FARINA LIKES HER WATERMELON

Syretha Jenkins, the local "Our Gang's" Farina, likes watermelon so well that Wheezer, played by little Henry A. Larson, shared his with her. Watch for the local "Our Gang" comedy at Loew's Orpheum Theater.

BLEEDING WOMAN SAVES LIFE OF DOG THAT BIT HER

Party Leaders Hear Smith ∽ *Declare Dry Law Changes* ∽ *Paramount Campaign Issue*

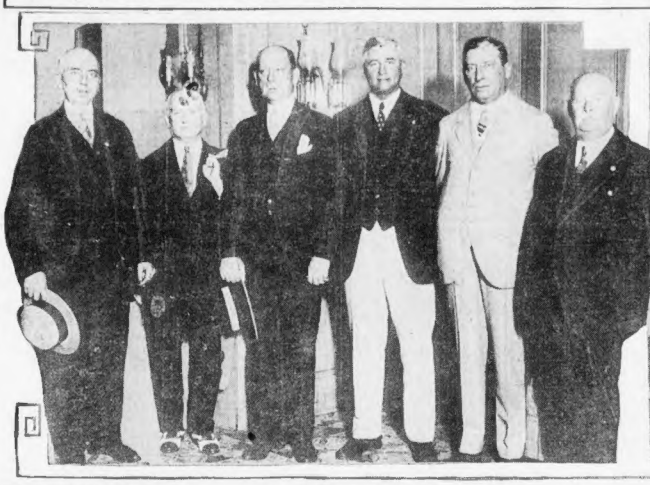

JUST BEFORE THE DEMOCRATIC NOMINEE BEGAN ACCEPTANCE SPEECH Benjamin W. Moore, Joseph Tumulty, Frank Hague, Jesse Jones, George Olvaney and John McCooey wait on Governor Smith ere he ascends rostrum in Albany Capitol assembly chamber to deliver speech accepting Democratic nomination for President. Tumulty was President Wilson's private secretary. Hague is mayor of Jersey City. Jones is national committeeman for Texas. Olvaney is head of Tammany Hall. McCooey is Democratic leader of Brooklyn borough.

International Newsreel Photos

STANDARD BEARER ENUNCIATES CAMPAIGN SLOGANS Governor "Al" Smith of New York shown facing microphones in Assembly chamber of New York State Capitol at Albany just as he began his speech accepting the Democratic presidential nomination, a speech in which his friends agree he made dry law modification the "win or lose" issue for his campaign.

Miss Anna Marie Johnson of Buffalo, an enthusiastic Smith booster, dons the new "White House high hat" as she attends the acceptance ceremony in Albany.

PUMPING UP REVENGE!

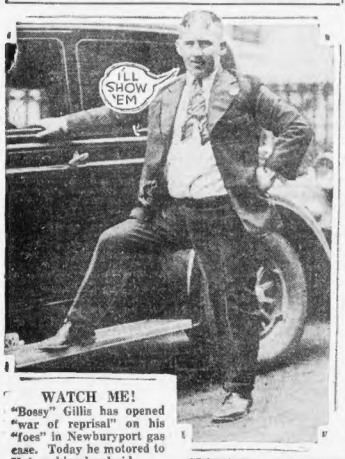

WATCH ME! "Bossy" Gillis has opened "war of reprisal" on his "foes" in Newburyport gas case. Today he motored to Hub seeking legal aid.

BRICKBOTTOM'S CASE OUT OF HIGH COURT

A single justice of the Massachusetts Supreme Court today threw the Brickbottom-Gold Coast rum war back into Superior Court, at least, temporarily.

William R. Scharton's petition for a writ of prohibition to prevent Judge Qua of Superior Court from hearing District Attorney Bushnell's application for 19 padlocks was dismissed by Judge Crosby of Supreme Court.

Judge Crosby sustained Assistant Attorney-General Clapp's demurrer asserting that no question not previously decided by the Supreme Court had been presented by Scharton.

The constitutionality of the padlock statute ultimately may be decidede by the full bench of the Supreme Court for Scharton, upon hearing of the decision, gave notice of his intention to take exception to Judge Crosby's ruling. He has 20 days in which to file them.

LITA GREY FAILS TO "CALL" FOR HER DIVORCE

Los Angeles, Aug. 23 (AP)—Mrs. Lita Grey Chaplin failed to appear in court to seek final divorce decree from Charles Chaplin, and neither she nor her attorneys offered any explanation of the departure from announced plans.

2 PARTY 'WAR HORSES'

EDWARD W. QUINN JOSEPH T. GUFFEY

ACCLAIM SMITH'S ACCEPTANCE

Mayor of Cambridge, Democratic national committeeman from Massachusetts, and Pennsylvania's veteran leader of the party forgather at Albany and applaud the presidential nominee's speech.

26 STITCHES ARE TAKEN IN HER WOUND

With blood streaming from a wound in which 26 stitches later were taken, Mrs. Annie McMullen, Revere dog-breeder, today pleaded for—and saved—the life of the chow dog that had bitten her.

It was her love for all dogs, and not regard for her own property, that spared the life of the offending canine, for the chow was the property of her friend, Mrs. Helen Silva of North Shore rd., Revere.

The women met on the railroad bridge in Revere st., Mrs. Silva leading the chow on a leash, and stopped to discuss the loss of another dog, either lost or stolen from Mrs. Silva. The chow suddenly leaped upon Mrs. McMullen and fastened his teeth in her leg.

Screaming in pain, Mrs. McMullen fell, while her friend frantically and unsuccessfully sought to loosen the dog's grip.

Patrolman Maynard Rogers, attracted by the screams, clubbed the chow into submission, and was just about to shoot him when Mrs. McMullen, unable to rise and weakened by loss of blood, made her plea for the animal.

The patrolman rushed Mrs. McMullen to the office of Dr. Harry L. Masters, where the stitches were taken. Dr. Norman Harris, city veterinary, ordered the chow restrained.

BOSTON EVENING AMERICAN

BOSTON, THURSDAY, AUGUST 23, 1928

BYRD SCOUT READY TO GO

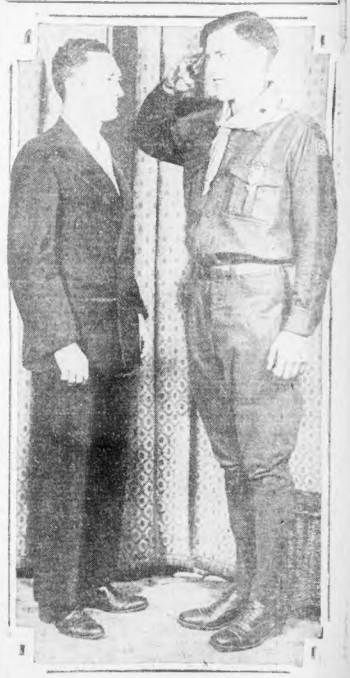

International Newsreel Photo

"I'LL DO MY BEST," TELLS EXPLORER Photo shows "the proudest Boy Scout in the world," Paul Siple of Erie, Pa., saluting Comdr. Richard E. Byrd in New York. Siple has been chosen from among scouts over the country to go to the Antarctic with the Byrd expedition. Byrd's first ship sails South Saturday.

$1500 IN GEMS RECOVERED BY FLEET COP

Jewelry valued at $1500 and reported to have been stolen in the Back Bay several nights ago was recovered by Patrolman John J. Gorham of Division 5 after he had captured the alleged thief in an alleyway at the rear of the Hotel Savoy, Columbus ave., early today.

The arrest followed a chase from the Hotel Ritz along Columbus ave. during which Patrolman Gorham fired a shot at the fleeing man. Cornered in the alleyway he submitted to arrest and gave his name as James J. Collins, 27, of Hancock st., Worcester.

According to the police, Collins was seen by Patrolman Gorham entering the Hotel Ritz in company with another man. A bundle carried by Collins excited the suspicion of the officer and he followed the men into the hotel to investigate.

At the approach of the patrolman, Collins, the police stated, dropped the bundle and ran out. Patrolman Gorham pursued him and after shouting a command to halt fired a shot.

Following the capture of Collins the patrolman returned to the hotel and recovered the bundle. In it was a bottle containing an assortment of necklaces, pendants and bracelets.

The jewelry was the property of Edward A. Nicolson, a jewelry salesman, of Wyvern st., Jamaica Plain. It was stolen from a car parked in Newbury st., and identified today by Mrs. Nicolson, whose husband is out of town.

BAY STATE STAR TO WED

Thelma Todd, who taught school in Lawrence, is to marry James Ford, film actor and her grammar school sweetheart. Thelma has just announced her engagement in Hollywood.

BRAY TO LEAD NEW YORK DEMOCRATS

Albany, N. Y., Aug. 23 (INS)—M. William Bray of Utica has been definitely selected as chairman of the Democratic State committee to succeed Lieutenant-Governor Edwin Corning of Albany, who recently resigned because of ill health. Bray's formal election will take place in Syracuse next Thursday.

TEN ARRESTS AFTER KANSAS SACCO MEETING

Kansas City, Kans., Aug. 23 (AP)—Ten members of the International Defense Labor Union which sponsored a memorial meeting for Sacco and Vanzetti, were under arrest today. Authorities said they would be prosecuted under the Kansas criminal syndicalism law for uttering seditious speeches against the government.

MAN SHOT IN EYE BY BOYS IS DYING

Shot through the left eye by two rifle bullets fired, police say, by two boys at target practice, Richard Canty, 56, of Proctor ave., Revere, is reported dying at Massachusetts General Hospital.

Two boys, who were found with a .22 caliber rifle near the scene of the shooting, were taken to Revere police headquarters for questioning, and one of them admitted firing at a target tacked to a tree, according to the police.

Canty was crossing a field near his home when he was wounded. One of the bullets is believed to have penetrated his brain.

His cries were heard by Patrolman George MacDonald of the Metropolitan police, who lives near by, and with the help of neighbors MacDonald carried Canty home. Later he was removed to the hospital, where his name is on the danger list.

ROMA PLANE WILL HOP FOR PORTLAND FRIDAY

Hartford, Ct., Aug. 23 (AP)—The Bellanca plane Roma, in which Count Cesare Sabelli plans to fly to Rome, will take off from Brainard Field tomorrow or Saturday for Old Orchard, Me., stopping en route at Portland, it was announced today. An instrument export from Brooklyn, who is expected at the field today, will complete the work of checking the ship and its equipment and the Roma will then be ready for her long flight.

A few test flights will be made at Old Orchard before the hop-off for Rome, it was stated today.

JAIL INSURANCE FRAUDS, SAYS GOODWIN

Continued from First Page.

today filed a bill at the state House under which the insurance companies would have to submit records, information on claims and expenses.

"We cannot expect auto insurance associations to do anything to stop the present state of affairs," said Goodwin. "The only power vested in us to prosecute the matter are the attorney-general and his assistant attorneys. If these authorities fail to investigate, we can expect soon to settle.

"As I pointed out in my speech before the Democratic State Committee, the insurance companies are quite willing to turn over the names of the individuals of whom they are suspicious for the sum of $5 apiece for

EVERY WOMAN

can now afford a beautiful fur coat.

SEE PAGE 8

Chicago Schools to Use Only "America First" Histories

Chicago, Aug. 23 (AP)—Chicago's "America First" historians have won their victory over pro-British textbooks."

Next year school children will study a new set of history books, sanctioned by Mayor Thompson's special history investigator, Congressman John J. Gorman.

TAKE SWIG CASE TO SUPREME COURT

Counsel for Simon Swig today notified the State ballot law commission's writ of prohibition has been petitioned for in the Supreme Court in the case of Page versus Swig, pending before the commission.

To the protest lodged against Swig's candidacy for the House from Ward 12, leaders the Rev. Charles L. Page claims Swig is ineligible and disqualified because of less than a year's residence in the district.

Counsel for Swig contends the commission cannot accept jurisdiction because the Constitution says the House is the sole judge of the qualifications of its members. Despite all acquisition, the counsels also accepted jurisdiction.

Pending the testing of the point, the commission today continued its scheduled hearing on the facts in the case until Thursday.

BAUER REVOKES GENERAL ELEC. A.A. LICENSE

Mayor Ralph S. Bauer of Lynn today ordered revoked the amusements license held by the General Electric Company Employes' Athletic Association, which has a large field in West Lynn where the city's most important outdoor sport events are conducted.

He acted after repeated arrests by the police of outsiders who conducted "crooked" games of chance at the annual field day and carnival of the association, the last of this week.

One of the games was a "toss the ball in the bucket" game, in which the customer could not win because a lever was used to move the bottom of the bucket so that the ball would bounce out each time.

Another was a "knock the three kittens off the fence" game, in which the customer could send two to the ground, but never could open the third unless the man behind the scenes was his friend.

Two men were fined a total of $75 for taking money from John McGovern in the second game. They each $75, the court found, and let McGovern win $2 once, and so they were ordered to make restitution of $2.

A boy of 16 years spent $2.25 in the other game and is that case the men were fined. Police closed up seven other games last night. Those conducting the carnival said they had no knowledge of the conditions governing the games.

To Wed Banker

Miss Maude Lesley Alden, sixty-year-old Cambridge woman, who will become the bride of her childhood sweetheart, 64 years old, Charles Drummond, a Bangor (Me.) banker, on September 5.

DEATH CLAIMS FROTHINGHAM IN SLEEP

Continued from First Page.

His death was revealed when Cong. Frothingtn failed to answer a call to breakfast aboard the yacht "Winsome" in which the Frothingham party were homeward bound after cruising in Maine waters.

George B. Baker of Boston, who has a summer home at North Haven, and Cong. Frothingham's heart failed apparently late in the night or early today. He said the congressman had appeared in perfect health late yesterday and he left after making arrangements for dinner today.

Athlete, lawyer, soldier, statesman and business man, Congressman Frothingham's life embraced many lines of endeavor, in all of which he achieved success.

Born in Jamaica Plain July 12, 1871, the son of Thomas Brooks and Annie Pearson (Sand) Frothingham, he was a descendant of William F. Frothingham, who landed at Charlestown in 1626.

His early education was obtained in the public schools and in Adams Academy, Quincy, and young Frothingham entered Harvard in 1889. He immediately became a prominent figure, making the varsity baseball nine and becoming one of the best captains and ball players ever turned out in Cambridge. In later years there was considerable good natured rivalry between Congressman Frothingham and the late Congressman James A. Gallivan as to who was the better player.

He got his A. B. at Harvard in 1893, and three years later won an LL. B. at Harvard law school, being admitted to the bar in 1896 immediately after graduation.

The next year young Frothingham was appointed private secretary to Congressman W. C. Lovering and in 1898 served as assistant attorney to the metropolitan park commission.

When the Spanish-American war broke, place the young lawyer obtained a commission as second lieutenant in the Marine Corps, serving on the U. S. S. Yankee as commander of the marine guard in Cuban waters.

He was elected a State representative from 1901 to 1905 and during the last two years was Speaker of the House, being chosen unanimously. He was a candidate for Mayor of Boston in 1905, receiving the highest vote a Republican had been given in years, and in 1906 was elected Lieutenant-Governor, serving until 1911.

In 1916 he was alternate-at-large to the Republican national convention, later became a lecturer at Harvard, and was the author of "A Brief History of the Constitution and Government of Massachusetts."

In 1917 he was appointed a colonel in the 13th Regiment, M. S. G., and was a major in the U. S. army in 1918, also being a member of the commission to visit soldiers and sailors of Massachusetts in France. He was first elected to Congress in 1919 and has been a member of that body continuously since. He was connected with numerous clubs and other business institutions.

Frothingham Tributes

GOVERNOR FULLER, who ordered the State House flags half-staffed—I was shocked to hear of the death of Congressman Frothingham. Congressman Frothingham has been a distinguished public servant and has served the State as a member of the Legislature, speaker of the House of Representatives, as lieutenant-governor, and as congressman. He had a fine and well-deserved reputation as a man of integrity and ability. His friends of whom I take pride in being one, will mourn his loss. Massachusetts has lost a distinguished son and a faithful public servant.

* * *

CONGRESSMAN EDITH NOURSE ROGERS, Congressman Frothingham's death is a great shock to me, which I feel very keenly. He was a gentleman in the finest sense of the word.

* * *

CONG. FREDERICK W. DALLINGER—The news of Congressman Frothingham's death comes as a terrible shock to me. We were classmates at Harvard, and had always been most friendly. He was a splendid character—one of the finest. He not only never did anything wrong, but he never thought anything wrong. He was admired and respected by his colleagues on both sides of the House. His death is a great loss to Massachusetts.

* * *

MAYOR NICHOLS—In the death of Cong. Frothingham the commonwealth and nation have sustained a great loss. My first acquaintance with him was when he became speaker of the Massachusetts House. There his ability and fairness won the friendship and respect of all. I regret his death more deeply than I can say.

* * *

PRES. HENRY I. HARRIMAN, Boston Chamber of Commerce—I have just learned with deep regret of the death of Cong. Frothingham. I have known him for many years and considered him one of our ablest statesmen. In his death the commonwealth loses a brilliant and able man.

* * *

EX-FIRE COMMISSIONER JOHN B. MURPHY—I have been acquainted with Congressman Frothingham a number of years and always looked upon him as one of the ablest men in the State. He was a man of liberal ideas and broad-minded in every respect.

Filene's Automatic Bargain BASEMENT

A different store following among hundreds of unadvertised lots every day—our famous automatic plan—a 3280,000 ventilating system—separate adjoining store with bargains for men—14 direct entrances and LOW prices or we lose 25% after 12 selling days, 50% after 18 selling days, 75% after 24 selling days. Goods given away after 30 selling days.

Including W. L. Douglas shoes with $5 to $7 prices marked on soles—new style patent leathers—shoes from a New York chain store sold usually at a standard price of $6

READY FRIDAY MORNING at 9—

famous brands, stock of a retail store, odd lots, discontinued lines or seconds

women's shoes

$2.95

sizes 2½ to 8
A to E widths
in lot

low medium Cuban Spanish Louis and spike heels

W. L. DOUGLAS shoes, discontinued lines and a few seconds with $5 to $7 prices marked on soles.

II New York chain stores' discontinued lines—shoes sold usually at a standard $6 price.

III Parchment kid shoes.

IV Stock of a retail store.

V HAMILTON-BROWN discontinued lines.

VI New style patent leather shoes.

VII Famous brand comfort shoes.

VIII Goodyear welted crepe sole oxfords.

New Fall colorings for those who have tired of this season's shades—refreshing savings, too!

women's—misses'—matrons' new FELT hats

$2.25

Brown, black, monkey, maroon, sand, seal brown, Independence blue, navy, red, shades of purple, green, grey, almond, etc., autumn hs shaded these hats.

Unusual selection of styles, including swaggery sport models and droopy poke effects in the new versions. Sizes run up to 23-inch headsizes. Unusual at this low price. Odd lots.

HUNDREDS OF OTHER BARGAIN LOTS NOT ADVERTISED—NO MAIL ORDERS

Boy Scouts Will See Newspaper Movie

More than 200 Boy Scouts of America, under the leadership of Edward S. Roche of Greater Boston Council of the organization, visit Loew's State Theater this afternoon as guests of the Boston Evening American to witness the two-reel educational film, "The Making of a Newspaper."

"This is the type of motion picture officials of the Boy Scouts of America are anxious to have their members see because of its instructive character. They were much pleased at the opportunity presented the boys by this newspaper.

This evening 299 members of the famous Yip Club, under the direction of "Biff" Bowers, will view the film as special guests of the Boston Evening American. Their officers likewise are happy over the chance given their members to enjoy this fine picture, which shows the making of an up-to-date newspaper from the minute the news reached the office until it is on the street on the front page.

Those who attend the theater today as guests of the American are permitted to remain and see the rest of the regular bill, including the feature picture, "Forbidden Hours," with Ramon Novarro and Renee Adoree in the leading roles, an "Our Gang" comedy entitled "Crazy House," and a good stage program, embracing Fred Rich and his Hotel Astor orchestra, and Edward Sheriff and company in a snappy acrobatic act.

REAL REEL PICTURE

From the very beginning, when the sinking of the British freighter Antinoe is shown, the newspaper film grips the spectator. It shows actual newsreel "shots" of this disaster and the epic rescue of the crew by the crew of the U. S. steamship President Roosevelt.

Next is shown the manner in which this big news story is handled in a modern newspaper plant, from the time of the news "flash" until it is in the hands of the reader.

The picture takes the spectator through the editorial department where the story is written, edited and the headline written; thence to the composing room where it is "set up," followed by trips through the art department where wire-less photographs are prepared for making "cuts" in the engraving department.

The spectator goes forward to the delivery and mailing rooms and by the time the paper reaches the street or home, the observer is filled with wonder at the magic of it all.

SPECIAL GUESTS

Never again will he buy a newspaper without a fuller realization of the danger and initiative that go into the creation of every page. Never more will he hand over two cents to his favorite newsboy without visualizing the numerous processes through which the paper passes before reaching him and which are shown in the picture.

Resources of 28 Hearst newspaper plants were utilized in filming "The Making of a Newspaper."

By the end of this week more than 2000 members of 34 leading civic organizations will have witnessed this thrilling film as special guests of the Boston American. Tomorrow afternoon, 250 members of Women's Republican Club of Massachusetts, under direction of Mrs. Nelson W. Howard, director of the organization, will see the film.

Other organizations, whose members will witness the film this week are:

Boston College of Business Administration, Crossup-Platoon Post, American Legion, Massachusetts League of Women Voters, Boston Rotary Club, Boston City Club, Girls' City Club of Boston, Boston Swimming Association, Y. W. C. A. and International Institute of Y. W. C. A.

FIRST IN MODERN CORSETRY

Housen's

65 TEMPLE PLACE, BOSTON

Open All Day Saturday

Open All Day Saturday

Housen's Fall Coats Make Their Debut At Savings of $15 to $25

There is a new note of individuality in every one of these Paris inspired Coats—fashioned by the nimble fingers of clever modistes. Newest materials with every new fur trimming emphasized at

$45—$55

Others up to $185

ARE YOU STOUT?

If you are full figured and wear sizes 38 to 54 you will see here an interesting choice of fine Georgette Dresses with Lace, also Chiffon trimmed Velvets. Newest colors, including black. Regular values up to $29. Specially priced at $15

The New Under Fashion for the Corsetless Figure

'finesse' By Treo

No bothersome hooks, no bones; light as a feather. Slips on or off in a moment and adjusts itself to the figure instantly. Expert fitting assures you of definite satisfaction.

Convenient Main Floor Fitting Room

Follow the thousands who have been comfortably slenderized at Housen's

If you are stout or full figured, Housen's separate slenderizing departments to Corsetry, Coats and Dresses will give you comfort and improved contour.

BOSTON WHOLESALE MILLINERY CO.

3rd FLOOR BLAKE BUILDING

59 TEMPLE PLACE Elevator Service

LADIES—DON'T PAY HIGH PRICES FOR FELT HATS

Come to This Great Up-Stairs Store, Where Low Rent, Low Operating Expenses and Immense Volume of Business

SAVE YOU MONEY

FELT-HATS

Made to Sell From $2.50 to $3.00

On Sale Thursday, Friday and Saturday

At a Bargain Price of

New Fall Colors

Cafe Creme
Monet Blue
Goose
Aloma Brown
Cocoanut
English Green
Spanish Wine
French Beige
Black

HATS FOR MISS OR MATRON

$1.39

This Price is Less than Wholesale Cost

Undoubtedly this collection represents the newest and smartest developments of felt hats that have been shown this season.

NO MAIL ORDERS FILLED

OPEN ALL DAY SATURDAY

SCOTT—"One of America's Greatest Furriers"

Every Woman Can Now Afford A Beautiful Fur Coat!

Scott Furriers, New England's largest fur establishment, makes it possible for you to enjoy the comfort and pleasure of a beautiful fur coat *Conveniently* and *Economically*

Final Days of Scott's Greatest AUGUST FUR SALE

Our low August Final Sale Prices --- our large stock of over 1,000 dependable fur coats in the newest models, ***and our many unique features***, make this the outstanding fur event in New England!

Hudson Seals (Dyed Muskrat), **Squirrels, Raccoons, Muskrats, Seal Dyed Conies, Caracul, Ponies, Opossums, Beavers, Leopards, Broadtails, Jap Minks,** etc., specially priced according to furs,

$80 *and up to* **$550**

Mildred Keats
Prima Donna in "Sunny Days" at *Shubert Theatre*, wearing one of our fine *Leopard Coats*, Beaver trimmed.

It isn't necessary to pay in full for your coat when you take it out from Scott Furriers, *nor do we ask you to pay for your coat within any definite period.*

Choose One of Scott's Three Unique Ways (Registered) to Buy Your Fur Coat

1 Select your Fur Coat now. Make a SMALL DEPOSIT and pay the balance when coat is wanted. No charge for alterations or storage.

2 Select your Fur Coat now. You may open a 30, 60 or 90-day charge account, when coat is TAKEN OUT. No charge for alterations or storage.

3 Select your Fur Coat now. You may enjoy the convenience of small weekly or monthly payments while wearing your coat by joining—

No COMPULSORY AMOUNTS are required, NOR IS IT NECESSARY TO MAKE PAYMENTS AT SPECIFIED periods.

WE POSITIVELY DO NOT REFER TO ANYONE in opening an account here, and the transaction is ABSOLUTELY CONFIDENTIAL. We employ no collectors to annoy you. Payments may be mailed or brought in.

If unforeseen circumstances arise and you are unable to make your payments we are pleased to wait until you CAN pay.

Scott's Unique Fur Club (Registered) (The only one in New England)

—acknowledged by all to be the **Easiest, Fairest, and Most Economical Payment Plan ever known!**

Prices of our coats are the **same,** no matter which of these three ways you choose to make your purchase.

No charge for alterations or storage

WHAT OTHER STORE GIVES YOU ALL THESE ADVANTAGES?

We Will Accept Your Old Coat as a Deposit on a New One and Will Make a Fair Allowance

Scott FURRIERS Inc.

UNITED FUR CLUB

69 SUMMER ST. BOSTON
HARTFORD STORE at 51 PRATT ST

For Your Convenience We Are Open Every Day Including Saturdays Until 8 P.M.
20 Private Offices for Opening Accounts

Entire advertisement copyrighted U. S. Pat. Off. 1928 S. F., Inc.

19 FRIGIDAIRE MODELS ARE SHOWN

A new and much-changed Frigidaire, amazingly quiet, with still more beautiful lines, more efficient, and with many other improvements, was presented the public today by the Frigidaire Corporation, subsidiary of General Motors. Nineteen different models in a wide scale of prices were shown.

"In presenting this new Frigidaire we have taken one of the most important and progressive steps in the history of our organization," said H. W. Newell, general manager of the New England distributorship.

"You can't hear it start, you can't hear it stop, you can't hear it run. The noiseless operation of the new machine makes it a marvel of engineering genius."

There are three lines; a series of de luxe cabinets, whit. and glacier gray in color, finished inside and out in porcelain; a somewhat similar line, selling at lower prices, with snow-white duco finish or pastel shades on special order; two cabinets of five feet capacity for small families and a series of eight apartment house types.

The new models are beautifully trimmed with satin finished hardware. The doors snap shut like those in a costly limousine. Mechanical parts have been made more accessible, but at the same time are completely concealed.

Radio amplifiers played a large part in developing the new Frigidaire. Exhaustive tests were made for months to eliminate every machine sound.

They were presented at a Copley-Plaza meeting, which culminated three months of record sales.

In addition to complete displays at Frigidaire headquarters, 741 Boylston st., the new Frigidaire will be presented to the public for the next two weeks by the Jordan Marsh Company.

TROOPERS IN 12 SPENCER RAIDS

Spencer, Aug. 23—Led by Lieut. Albert Lasser of the Holden barracks, 43 State troopers and Chief of Police Louis Grondmont of Spencer conducted a wholesale raid here visiting 12 places, arresting 12 persons and seizing thousands of dollars' worth of liquor.

It was the largest raid in the history of the town, and was carried out while 1000 persons looked on. Summonses have been issued for the appearance in court of several proprietors of places where liquor was found, in addition to the 12 taken into custody.

Among the places raided, at several of which it was necessary for the officers to force their way in, were the Spencer House, where no liquor was found, but Fred Shaj, the proprietor, will be summoned; lunchrooms, stores, poolrooms, private homes, and the Eagle Hotel.

U. S. Envoy Ill in Paris

Paris, Aug. 23 (INS)—J. Theodore Marriner, under secretary of state in the United States government for western European affairs, who came to Paris to arrange for signing the anti-war treaty, is sick of pleurisy in an American hospital here.

ROGERS 'ROPES' HEART, SAYS 'DOT' STONE

New London, Ct., Aug. 23 (AP)—Another feminine heart is at Will Rogers' feet. It belongs to Dorothy Stone, and it is there because of the famous paragrapher's offer to replace her father, Fred Stone, in the musical comedy that will be her vehicle to Broadway stardom this fall.

Dorothy says of Will's offer: "No man in all this world could better replace daddy in our new show than Will Rogers. His unselfish offer to give up his plans for the coming season and to sacrifice the income it would bring him to fill the vacancy caused by daddy's accident is a wonderful thing. Will Rogers has fastened his lariat around my heart.

"I am quite sure that more than concern over his own condition, Daddy's greatest worry since the accident has been the fact that many people who had planned to appear with us in our new play would be forced to seek other employment late in the season after most of the casting for fall plays has already been completed in New York.

"Under the present arrangement we will continue with our original plans and the play will go into rehearsal next Monday at the New Amsterdam Theater in New York."

A CRICK IN THE BACK IS OFTEN AN

S. O. S.

FOR KIDNEY OR BLADDER TROUBLE—DON'T DELAY START TODAY TO TAKE

Cheney's Juniper and Asparagus Pills

They will flush, cleanse and purify the kidneys and bladder, allowing them to perform their required duties.

Juniper Berries
Nature's remedy for Kidney diseases. First used by the Indians, later by our forefathers for all pains in the back.

Asparagus Root
Used with great benefit in connection with Juniper Berries. Everyone knows that Asparagus is very beneficial for the kidneys.

Cheney's Juniper and Asparagus pills are very concentrated. They are safe and reliable and will prove an effective remedy.

50c By Mail 55c

G. S. CHENEY CO.
HERB SPECIALISTS
15 UNION STREET
BOSTON, MASS.

Filene's
Built on value; growing on value

Crepe and satin combined in misses' dresses,

$10.75

show how easily you can be smart though thrifty.

And though you may be surprised that dresses as smart as this are so inexpensive, this is not a special event. It is rather an example of the many such smart styles you can find at all times in our women's and misses' $10.75 dress sections.

This particular style, besides having the feature of satin and crepe combined, has a clever fagoted bow of satin, and an interesting scalloped skirt. In black, brown, or wine, sizes 14 to 20.

Misses' $10.75 dress section—fourth floor. Mail or phone orders filled. (Women's $10.75 dress section on the sixth floor. Other dresses, $10.75 to $125.)

FIRST BYRD SHIP SAILS SOON

New York, Aug. 23 (AP)—Comdr. Richard E. Byrd's expedition to the Antarctic gets definitely under way Sunday with the sailing of its home City of New York, first of the ships which will carry his plane and equipment to the heyday off shies for the Pole.

Aboard the stout little ship will be 21 of the 70 men who comprise the expeditionary force, the largest and best equipped ever to dare the South Polar Seas on a mission of exploration.

Comdr. Byrd and the remainder of the party will sail some time in September on the sealer Larsen and the Chelsea, the other two ships of the flotilla. They will carry with them the expedition's four planes and the remainder of the equipment.

The City of New York is under the command of Capt. Frederick C. Melville, who has been going to sea since he was 13 years of age. He is now 44.

Snakes Kill 20,000 in India; Animals Claim 2000

Calcutta, Aug. 23 (INS)—Snakes caused nearly 20,000 deaths in British India in 1927, according to statistics made public here.

Wild animals, including tigers, leopards, wolves, elephants and crocodiles were responsible for more than 2000 deaths.

SALEM THUGS FLEE BULLETS

In spite of shots fired at them by two policemen, two men who broke into three filling station in Lynn early today made their getaway.

They were discovered in the act of entering a fourth station in Swampscott line. Patrolmen Horton and Frazer of the Swampscott police were doing crubing [illegible] vicinity and [illegible]

Abandoning their car, the [illegible] fled and the police gave chase but lost the trail in the woods. In the car were found burglar's tools and [illegible] loot from one of the robbed stations. The cash total of the three breaks was only $1.50.

Real estate values are growing steadily in Boston. If you ever intend to own your home, buy it now! See the home bargains offered today in the Classified Ads.

EVELYN NESBIT FACES QUIZ IN RUM 'WAR'

New York, Aug. 23 (INS)—Rum war clouds gathered threateningly over New York today.

A threat to "burst the rum trust wide open" was discerned in the questioning at the Federal building of former Police Inspectors Samuel Bolton and Edwin Post, who know the city's night life from A to Z.

Simultaneously, United States Attorney Charles H. Tuttle, obviously angry, stormed home from his vacation for a showdown with Mrs. Mabel Walker Willebrandt, assistant attorney-general in charge of dry enforcement.

It was reported the federal inquisitors were anxious to question Evelin Nesbit, former wife of Harry Thaw, to learn what she knows about the night club "racket." Evelyn, in the role of chief hostess, managed a club called Chez Evelyn, in 50th, near Seventh ave., for five months for a man named Martin.

The venture was a flop. Evelyn, quitting the game, declared that the overhead was too big for the receipts. Most of the "overhead," she said, was in the form of tribute for the privilege of running the club. The investigators want to know who got the "overhead."

Sam Belton, no longer in the police department, was head of the new defunct special service squad during the last two years of Commissioner Richard W. Enright's administration.

Post also has left the department. He formerly was attached to the Adams St. station, Brooklyn, and was known as the "Pendelton expert."

Besides Belton and Post, former Inspector Joseph Howard and Capt. Thomas Leahy hurried to the Federal building. Each had received an imperative "tavitation" to tell what he knew.

2 NEW VICTIMS OF PARALYSIS

Two more cases of infantile paralysis were reported today in Waltham when Loretta Donlon, four, of Liverpool lane, and Fildred Nelson, four, of Bright st., were taken to Waltham Hospital.

This brings the total in Waltham to 37. There were no cases reported in Watertown today, this being the first day this week that none was reported. The Watertown total is 51.

Watertown schools, according to present plans, will open on September 11, as scheduled, Dr. Charles O. Chase, chairman of the school committee, announced today in reply to letters from parents who thought there might be a postponement because of the epidemic. Waltham schools open one day earlier.

NEW ALBANIAN MONARCHY RELIEVES ITALY OF WORRY

London, Aug. 23 (AP)—Ahmed Zogu, 33-year-old former mountain chieftain, recently President of the republic will become king of Albania Saturday when the constituent assembly announces restoration of the monarchy. Both Italy and Jugoslavia look upon Albania in its present state as a menace to their frontiers. Thus in the eyes of the Belgrade government Rome, by creating the Albanian crown and extending its influence over that country, relieves itself of this menace at the same time leaving it a continual source of worry to Jugoslavia.

Happy to Be in Jail

New York, Aug. 23 (AP)—For driving 'no hoot' in a car with Gwen Nissen of the stage and screen, Jack Dempsey, ex-ring champion, was fined $25 and had the wherewithal, but, as Miss Nissen explains "Mr. Dempsey does not want to be set free. He wants the experience. You see he's never been in jail before."

A health delight!

HERE'S a health food you'll love because of the wonderful flavor—Kellogg's Pep Bran Flakes. These crisp, delicious flakes contain Bran for health—nourishing food elements of wheat—and the marvelous Pep flavor.

You never tasted such bran flakes! Try these Better Bran Flakes today. Ask your grocer.

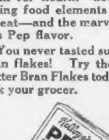

Better Bran Flakes

I. J. FOX
41 Winter St.
4th Floor

4th FLOOR
OPEN SAT. 9 P. M.

Only 6 DAYS Left
to take advantage of
The GREATEST *August*
SALE of FURS
New England has seen in Years!

All the newest and smartest in Fur Styles. All the quality and dependability that you expect from I. J. FOX Furs—and at prices that give you phenomenal values—Leaving ordinary "sales" far in the background!

Where else can you find such SAVINGS?

WE ARE MANUFACTURERS, making THOUSANDS of fur coats, doing a business of more than a MILLION DOLLARS in America's larger cities, New York, Philadelphia, Cleveland and Boston, selling direct from the factory to wearer, and because of these great advantages we are able to offer YOU these phenomenal *values!*

RACCOON COATS Beautiful full-furred skins $115

Genuine Squirrel (Beige Cocoa) With Fox and Johnnie Collars $145

HUDSON SEAL (Dyed Muskrat) Genuine Natural and Dyed Squirrel Collar and Cuffs. $159.50

DARK MUSKRAT	$85	SILVER MUSKRAT Beautiful Fox collars.	$110
NATURAL SQUIRREL Platinum Fox or self trimmed.	$245	(GENUINE) BEAVER Johnnie and Shawl collars.	$385
CARACUL Fitch trimmed.	$135	AUSTRALIAN OPOSSUM Fine quality blue-gray blended skins.	$125
RUSSIAN PONY Beige or Fawn, beautifully trimmed	$95	AMERICAN BROADTAIL	$235

Other I. J. FOX Fur Coats up to $1200.
THE FAMOUS I. J. FOX *WRITTEN* GUARANTEE WITH EVERY COAT

Buy Your Fur Coat NOW—Pay While Wearing It, On CONVENIENT TERMS!

$5 *DEPOSIT IS ALL YOU NEED!*
You may pay the balance when you take your coat out, or you may arrange to make small weekly or monthly payments to suit your income, on our Convenient, Dignified Payment plan.

No Charge for Alterations or Storage

SAMPLE COATS
A group of fur coats that are astounding values. Plenty of choice in furs, styles and sizes, and for a low-priced everyday coat they are ideal. It is impossible to imagine how good these coats really are until you see them. This is a special group offer for this week ONLY! ALL MARKED AT THIS ONE LOW PRICE $59.50

Plenty of choice in stout sizes

Open Saturday and Every Evening Until 9:30 P. M.

Repairing and Remodeling at low summer rates.

NOTICE
We are not connected in any way with any downstairs fur store.

Luxurious HUDSON SEAL (Dyed Muskrat) with natural or beige squirrel collar and cuffs
$159.50
Designed by I. J. Fox
Beautiful dark MUSKRAT with the newest collar and cuffs.
$65

Very Liberal **ALLOWANCES** on your old Fur Coat if you trade it in NOW!

TAKE ELEVATOR TO 4th FLOOR

"One of America's leading *manufacturing* Furriers"

I. J. FOX
MANUFACTURING FURRIERS
41 WINTER ST.—4th FLOOR

Be Sure You Tune in for the Fox Fur "Hunters" on the air every Thursday thru WEEI—9 to 9:30 P. M.

Maurice Hats

STYLE WITHOUT EXTRAVAGANCE

Next to A. Stowell's 16-18 Winter St. Don't Forget the Number

Smart Felt Hats

Unusually Smart Styles

Lovely New Fall Colors

$2.98 Remarkably Low Priced

A Special Window Display Is Being Shown

The Values Are Unusual All Headsizes

Open All Day Saturday

NEIGHBORHOOD THEATRES TONIGHT

ALLSTON

PUBLIX ALLSTON — Clive Parrott, Janet Gaynor in "THE STREET ANGEL" Accompanied by Boys Symphonic Orchestra Vitaphone Presentations

PUBLIX CAPITOL COMMONWEALTH AVE — "TELLING THE WORLD" Norma Shearer in "THE ACTRESS" Bargain Mat. All Seats 25c

CAMBRIDGE

PUBLIX CENTRAL SQ CAMBRIDGE — SEE Warner Brothers HEAR VITAPHONE Lionel Barrymore "THE LION AND THE MOUSE" Vitaphone Specialties FOX MOVIETONE NEWS STARTS MONDAY "TENDERLOIN" on the Vitaphone

PUBLIX HARVARD MASS. CAVENDISH — Lionel Barrymore in "ROAD HOUSE" Ann Hayward in "THE MAGIC FLAME" 10c Bargain Mat. Thurs.

PUBLIX PORTER MASS. CAMBRIDGE 765 PORTER 4860 HARVARD 341 — Ruth Taylor in "GENTLEMEN PREFER BLONDES" Dorothy Dawn in "SQUARE CROOKS"

PUBLIX UNIVERSITY MASS. CAMBRIDGE 4860 HARVARD 341 — Mary Philbin in "DRUMS OF LOVE" Bryant Washburn in "SKINNER'S BIG IDEA"

CHARLESTOWN

PUBLIX HOLLYWOOD CHARLESTOWN — Lon Chaney in "THE BIG CITY" Marion Mills in "LOVE OF PAQUITA"

CHELSEA

PUBLIX BROADWAY CHELSEA — Reke Daniels in "HOT NEWS" Rex Bell in "THE COWBOY KID"

DORCHESTER

PUBLIX FIELDS CORNER DORCHESTER CODMAN SQ — SAME PROGRAM AT BOTH THEATRES Duncan Sisters in "TOPSY AND EVA" Lionel Barrymore in "THE ROAD HOUSE"

DORCHESTER THEATRE — Bryant Washburn in "SKINNER'S BIG IDEA" Phyllis Kerry in "LOVE ME AND THE WORLD IS MINE"

METOCO FRANKLIN PARK — Eva Southern in "THE LOVES OF A PERSIAN PRINCESS" Charles Conklin in "THE BIG NOISE" FRI. "STREET OF SIN"

METOCO DORSTON THEATRE — Cooled by Tyrolean Doris Hatton in "PARTNERS IN CRIME" Dorothy Sebastian in "THEIR HOUR"

GROVE HALL

NEW SHAWMUT METOCO — Victor McLaglen in "HANGMAN'S HOUSE" Lloyd Hughes, Mary Astor in "SAILORS' WIVES" Fri.—"THE RACKET"

JAMAICA PLAIN

PUBLIX EGLESTON Boston Sq at Eglestion Sq — Norma and Hatton in "PARTNERS IN CRIME" Dolores del Rio in "NO OTHER WOMAN" Saturday—Gift Nite

NEW JAMAICA METOCO — Cooled by Tyrolean Ramon Novarro in "A CERTAIN YOUNG MAN" Tim McCoy in "RIDERS OF THE DARK" Fri.—"THE RACKET"

REVERE BEACH

PUBLIX CRESCENT GARDENS — Norma Shearer in "THE ACTRESS" Jack Hoxie in "THE WARNING" Fri., "Laugh, Clown, Laugh"

ROSLINDALE

PUBLIX RIALTO ROSLINDALE — Cooled by Tyrolean Richard Barthelmess in "WHEEL OF CHANCE" Glenn Tryon in "HOT HEELS" Fri.—Cabaret Nite

ROXBURY

PUBLIX DUDLEY DUDLEY ST — Wallace Beery, Ray Hatton in "THE BIG KILLING" Rudolph Schildkraut in "A SHIP COMES IN" Thurs.—Gift Nite

NEW RIVOLI METOCO — Thomas Meighan in "THE RACKET" Rinaldo Cortez in "LADIES OF THE NIGHT CLUB" Sat.—Gift Nite

SOMERVILLE

PUBLIX BAY STATE OLYMPIA AT DAVIS SQ — Matty O'Dea in "SHEPHERD OF THE HILLS" Estelle Taylor in "GENTLEMEN PREFER BLONDES" Fri.—"SPOILERS OF THE WEST." Gift Nite

PUBLIX STRAND SOMERVILLE — Cont. Sunday "Seiler Izzy Murphy" "Broadway Madness"

SOUTH BOSTON

SOUTH STRAND BOSTON — Dolores Nolan in "TOPSY AND EVA" Marjorie McGrane in "STORMY WATERS" Sunday—Vitaphone and Movietone Fri.—Amateurs

SOUTH END

NATIONAL CAMPELLO TRESMONT ST. — Eva Southern in "CLOTHES MAKE THE WOMAN" Xavier Cugat in "LET 'ER GO GALLAGHER" Marjorie Beebe in "The Frontiersman"

WALTHAM

EMBASSY MOODY ST — The International Star WILLIAM T. TILDEN Person. And A Silver Asti Barbara Kent in "STOP THAT MAN" Free Auto Park

Advertise All Your Wants in the Boston Evening American

'SOLID SOUTH' SPLIT WIDE OPEN, SAYS STRAW VOTE ANALYST

TOTALS FOR HOOVER CLIMB

Chicago, Aug. 23—A political revolution is getting under way in the Southern States. It may develop into the biggest piece of news in the United States on the morning of November 7.

This was today's outstanding feature in the nationwide straw vote being conducted by the Hearst newspapers.

"May" is used advisedly. The revolt may in the end be comparable to present inflections in the mid-west Republican strongholds, where the wet and farmer defections may reduce the normal G. O. P. majorities, but not be sufficient to turn the states' electoral vote over to the opposition.

However, both the balloting and information gathered from many reliable sources point to an upheaval all over the southland, the eventual proportions of which no one can foresee with any degree of definiteness but safely in the clash.

HATE TAMMANY

Despite all that Josephus Daniels can do, North Carolinians seem red with the mere mention of Tammany. The attempt to sell Governor Smith to the Carolinians is meeting with such strenuous opposition that, unless the rebellion is brought under control, impartial observers believe the state can be kept in the doubtful column right up to the counting of the ballots.

What seems to be worrying the "regulars" is that Hoover is appealing to the business element in North Carolina, and particularly the leaders of that class, who recall that Woodrow Wilson picked him for what was perhaps the most difficult single job of the war.

At first blush, it would appear that nothing short of a miracle could shunt North Carolina into the Republican column. And yet, President Coolidge rolled up a total of 191,753 votes to 284,570 for Davis four years ago. That is, Coolidge received about 40 per cent of the total vote.

SMITH LEADS

The first tabulation of the straw vote gives Hoover 212 to 291 for Governor Smith. This vote was in the cities. It is conceded by some of the Democratic leaders that Hoover will be a great deal stronger than the average Republican candidate out in the country districts of the State, particularly among the women.

Virtually the same conditions that obtain in North Carolina are noticeable in the sister state to the south and throughout Florida, Georgia, Alabama, and, of course, Tennessee.

Georgia gave Davis a plurality of 82,000 four years ago, not an insurmountable barrier, if the under currents should prove more volcanic as the campaign nears the end.

The straw vote, mostly from the cities, shows Governor Smith in the lead with a total of 3361 to 2729 for Hoover.

Total plurality in Alabama was 67,941 in a total vote of 166,619. If Hoover's prohibition stand and his economic views can be sold pretty generally throughout the state, the experts grant he may throw an awful scare into the Jeffersonians before November.

HOOVER ON TOP

Florida, too, like southern California, is growing by leaps and bounds, due in large measure to the influx of business men from all sections of the country.

Want Hoover for 3 Speeches "Sure" in N. E.

Washington, Aug. 23—When Herbert Hoover reaches this city, he will be urged to speak at least three times in New England during the campaign. He is especially wanted in Boston, Providence and Hartford. His petitioners say they will not take "no" for their answer.

SMITH PLAN TO END DRY ERA, SAYS LOWMAN

Washington, Aug. 23 (AP)—Seymour Lowman, Assistant Secretary of the Treasury, in charge of prohibition, said today that the changes in the prohibition law advocated by Governor Smith would "end prohibition and all benefits that have accrued thereunder."

Lowman said:

He wants to have Congress immediately increase the alcoholic content from one-half of one per cent to some higher point which would give us old-time beer. He tried to do that in New York by passing the Walker beer bill, but the United States Supreme Court held the act unconstitutional.

He wants to modify the 18th amendment so as to permit each state to determine whether liquor can be manufactured, imported and sold within such states. That plan would throw us back into the old chaos that existed before adoption of the 18th amendment, when we had a dry Kansas and a wet Missouri, but none never recognized state lines.

Dr. Butler Calls Smith Dry Stand "Constructive"

New York, Aug. 23 (AP)—Dr. Nicholas Murray Butler, Republican, who a few days ago wrote a letter to the New York Times, criticising the stand of Herbert Hoover on prohibition and national defense, made the following statement to the Herald-Tribune on Governor Smith's speech of acceptance.

"The address of acceptance of Governor Smith is a statesmanlike document, well conceived, well phrased and admirably expressed. It shows the Governor at his best—and we New York Republicans know by long experience how good that is. His setting forth of the case of the Democratic party in this campaign is able and on a high plane. This can only be met by like or better arguments on a similarly high plane.

"His treatment of prohibition is frank, constructive and forward-facing. The proposed modification of the Volstead act is fully within the proper powers of Congress and would perhaps relieve to some slight extent the difficulties to the present situation. It would not, however, reach the root of the matter, which is the 18th amendment itself."

SOVIET WON'T LET BRITISH WARSHIP TAKE BODIES

Moscow, Aug. 23 (AP)—The Soviet government has refused Great Britain permission to send a warship for the remains of the crew of the recently raised submarine L-55, sunk in Russian waters in 1919 while assisting the "White" Russians in their fight against Bolshevist rule. The government announced it would not object to the bodies being taken back to England aboard the warship of a friendly nation, such as Norway, or on a British merchantman. The refusal of Russia follows international custom in cases where diplomatic relations are ruptured.

LIGGETT HEADS BOARD OF WINCHESTER CO.

New Haven, Ct., Aug. 23 (AP)—Louis K. Liggett, chairman of the board of directors of Winchester Repeating Arms Company, has been elected chairman of the executive committee in place of Frank G. Drew, president, who becomes president of the board. William A. Toler, vice-president and general manager, was chosen president. Leslie R. Thompson will become vice-president and treasurer. The earnings of the company in the last 12 months, according to several of the directors, were greater than since the close of the war.

KNIGHTS OF COLUMBUS END CLEVELAND MEETING

Cleveland, Aug. 23 (AP)—Having disposed of its two major problems with consideration of the situation in Mexico and the alleged circulation of a "spurious" oath, the Knights of Columbus brought their national convention to a close today.

The annual report of Supreme Knight Martin H. Carmody was unanimously adopted. Carmody had suggested that the United States government be asked to bring "moral pressure and influence to bear for a change of policy toward Catholics in Mexico."

Mrs. Hoover Finds 'Girl Chum' 40 Years Younger

Cedar Rapids, Ia., Aug. 23 (AP)—Iowa has welcomed and aped its favorite daughter, Lou Henry Hoover, with a parental blessing. Simply and maternally Waterloo took her to its heart once more as "very dear little girl" grown up.

More elaborately and officially, Cedar Rapids honored her today, as the Republican candidate for First Lady of the Land.

"It's just splendid to find you haven't been forgotten," she said, after protesting that she simply didn't know how to speak, and adding, "In my case, at least, woman's place is most decidedly in the home."

"I have had such a very happy afternoon," she continued. "To use a word of the little girls of today, it has been a much more 'thrilling' experience than I could imagine, to come back and find all the women I knew. It was indeed a pleasure to find one woman who actually looked younger than when I saw her last, 10 years ago."

This reference was to one who once lived with her two sisters on the other side of Fifth st. from their playmate, Lou Henry.

D'Annunzio "In the Air"

Milan, Italy, Aug. 23 (INS)—Gabriele D'Annunzio, famous Italian poet and dramatist, is preparing an aeronautical dictionary.

ARREST FOUR PICKETS AT NEW BEDFORD MILL

New Bedford, Aug. 23 (AP)—Four pickets were arrested at the Potomska mill today charged with loitering. They were the entire column of textile mill committees' pickets, because six others who were marching heeded police warning to disband.

EVERY WOMAN
can now afford a beautiful fur coat
SEE PAGE 5

Latest Figures in Hearst Newspapers Straw Ballot

States.	HOOVER. Men.	Women.	SMITH. Men.	Women.	Grand Total. Hoover.	Smith.	1924 COOLIDGE. Men.	Women.	DAVIS. Men.	Women
Ala...	168	48	385	49	218	427	44	26	370	91
Calif..	7797	5689	7030	5391	16486	12421	8158	8118	1600	1071
Colo..	..	..	..	..	7411	9340	..	..	..	..
Conn.	534	293	548	288	827	836	694	259	208	112
Del...	1150	508	573	185	1656	758	1136	437	297	127
Fla...	1027	709	518	391	1236	909	437	44	778	265
Ga....	4980	1810	7250	2007	6790	9257	1784	556	8577	711
Illinois	5726	5037	7993	5591	16328	13984	9979	8615	4991	4044
Ind...	2466	2241	2628	1819	4707	4457	2848	2316	1725	1073
Iowa..	788	148	157	77	416	234	212	127	125	69
Ky....	1670	1692	1578	1340	3362	3118	1579	1526	1557	1506
Maine	2106	891	1466	453	2997	1839	2309	975	717	196
Md...	5596	2035	5201	1342	7951	6643	5289	1670	3464	951
Mass.	3788	1703	7975	2068	5491	10043	5467	2188	3150	1623
Mich..	1499	1902	1574	1175	3401	2699	1885	1549	562	301
Mo...	209	154	198	100	363	298	200	139	129	92
Neb..	1472	1115	1484	841	2337	2325	1444	967	1121	724
N. H.	2160	1292	1001	454	3452	1455	2424	1301	679	364
N. J..	440	219	1241	588	659	1829	405	157	696	229
N. Y.	17748	14897	29252	11836	32645	32088	13017	12454	11308	7245
N. C.	127	75	247	44	212	291	93	39	95	44
Ore...	163	15	109	8	178	109	291	21	43	3
*Penn.	891	919	1065	879	1870	1944	1213	1178	161	93
R. I..	1899	415	2893	863	2605	3756	2832	735	1516	498
S. C..	139	59	307	102	198	409	64	6	397	141
Tenn.	1557	292	1316	199	1849	1515	1395	182	1451	246
Texas	1538	645	1637	805	2183	2742	..	..	..	..
Utah..	252	194	227	83	376	270	..	..	..	..
Vt....	1589	717	437	256	2297	693	1767	815	278	82
Va....	291	89	521	109	439	621	226	41	579	112
Wash.	1745	1423	1044	550	3168	1594	1845	1261	287	190
†Wis.	3878	3010	5022	3331	6888	8353	4210	2860	786	454
Totals	78120	55859	83841	44055	133979	127896	78291	54822	44397	22666

*In the Pennsylvania precincts reported above, La Follette in 1924 polled 830 votes.

†The Wisconsin returns are from 71 counties in the State, including the city of Milwaukee. In 1924 La Follette received 4255 votes in these counties.

Summerfield's
Open Saturdays Till 9 P. M.

21-Piece Room Outfits! $115 Pay Only $2.00 a Week!

Completely Furnished With All Accessories!

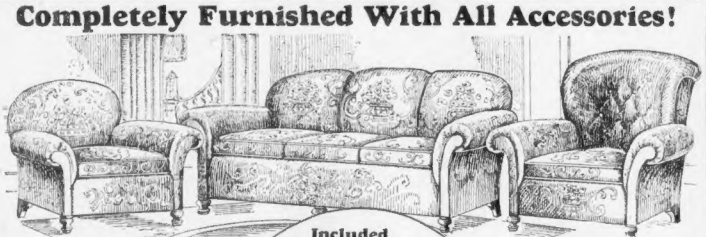

You Get 21 Pieces for the Living Room!

1-Piece Living Room Suite, consisting of: Sofa, Club Chair and the new "Sleepy-Hollow" Chair.

Included at No Extra Cost!

And All These Extras!

Fernery *End Table*
2 Pictures *Foot Stool*
Table Scarf *2 Book Ends*
Smoking Stand *Flower Vase*
Magazine Rack *Davenport Table*
Fancy Sofa Pillow *Floor Lamp & Shade*
Fancy Venetian Mirror *Bridge Lamp & Shade*

An August Sale Feature!

In this handsome suite, upholstered in dependable velour, we feature the new "SLEEPY-HOLLOW" Chair—made so that your back just snuggles into it—as comfortable as a feather bed.

21 Pieces $115

Summerfield's

Pay Only $2.00 Weekly!

Don't Move Your Old Furniture! Trade It In For New!

Replace your old, out-of-date furniture by new, modern things. We will make you a good allowance!

You Get 21 Pieces for the Bedroom!

4-Piece Bedroom Suite, consisting of: Bed, Dresser, Chiffarobe and Vanity.

Included at No Extra Cost!

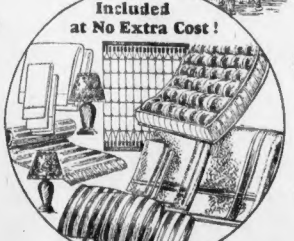

And All These Extras!

Spring *Mattress*
2 Pillows *2 Sheets*
1 Pr. Blankets *3 Hand Towels*
2 Pillow Cases *1 Bedroom Rug*
2 Boudoir Lamps *2 Turkish Towels*

An August Sale Feature!

A suite well made and nicely finished—offered NOW together with a complete furnishing of a Bedroom at this unusually low price.

21 Pieces $115

Summerfield's

Pay Only $2.00 Weekly!

Open Saturdays Till 9 P. M.

Ask to See the 'Berkley' 4 Rm. Home Outfit $300
You'll Be Delighted With It! Easy Terms

Summerfield's
727 to 737 Washington St., Boston

FINAL CLEAN-UP! of all Summer Goods! Take 1/3 Off the Price Tag!

Nearly Every Article has already been reduced! NOW—in addition to this—an additional 1-3 off!

"Leonard" Refrigerators 1/3 Off!

Priced Now From $7.95 up

Refrigerators suitable in size for small apartments up to sizes large enough for restaurants or hotels. Every refrigerator is included!

Take 1/3 Off All Reed and Fibre Furniture!

Odd Chairs — Rockers — Fernieries — Tables—Settees—Chaise Lounges and Complete Suites!

—All go NOW at 1-3 off!

Hammocks 1/3 Off!

Priced Now From $5.85 up

Stands also Reduced 1-3!

Porch Rockers Reduced!

Strong and durable

NOW 98c

No Mail or Phone Orders

Take 1/3 Off All Luggage!

Steamer Trunks — Wardrobe Trunks — Dress Trunks — Overnight Cases—Fitted Cases—Suit Cases—Hat Boxes—Bags of every description—Automobile Lunch Kits.

—All go NOW at 1-3 off!

"Goodyear" Garden Hose

Guaranteed. 25-ft. lengths. Reduced to $1.75

No Mail or Phone Orders

Folding Camp Cots

Folds small. The better kind. Reduced to $2.45

No Mail or Phone Orders

1/3 Off All Oil and Gas Cookers!

2-Burner Gas Oven

Used with Gas or Oil Stoves. Now 1-3 Off $2.98

3-Burner Gas Range

Now 1-3 off $10

3-Burner Oil Cooker

Cabinet Gas Range

Now 1-3 off $23.65

Folding Porch or Bridge Chairs 53c each

No Mail or Phone Orders.

Why Pay Interest or Carrying Charges?

Summerfield's Easy Payment Plan makes it possible for you to buy without the necessity of paying interest or carrying charges.

SMITH CITES PROHIBITION'S FAILURE IN PLEA FOR CHANGE

WANTS EACH STATE TO FIX ITS OWN 'DRY' LAWS

Continued from First Page.

after Labor Day the Governor will discuss all of the issues which he outlined in his acceptance speech but always his friends predict, he will emphasize that, as President, he would regard any change in the prohibition law so long as it remains the law of the land, and that he is unalterably opposed to the return of the saloon, but feels it would be his solemn duty to urge an amendment to the prohibition amendment and a liberalization of the Volstead law.

APPROVED BY TEXAN

Announcement today by Jesse H. Jones, democratic leader of Texas, that Governor Smith's stand on prohibition "is, not be offensive to any fair-minded prohibitionist," was cheerful news to the nominee. The Governor is said to feel that when his stand on the wet-dry question is really understood other advocates of prohibition will feel the same way.

The Governor was keenly disappointed when the notification ceremony had to be shifted from the Capitol steps to the Assembly chamber because of rain. Less than 2000 persons saw the Governor when he formally launched his campaign for the White House, but 70,000,000 could have listened in on the radio.

A crowd of 20,000 persons, unable to gain admission to the Capitol, stood in the rain in Capitol Park and listened to the presidential candidate by means of amplifiers.

In characteristic Smith fashion he handled every national issue without mincing words.

He devoted more of his speech to prohibition than to any other one subject with the possible exception of agriculture.

Declaring that he is a believer in temperance, but that temperance has not been achieved under the present system, the Governor said:

"The mothers and fathers of young men and young women throughout this land know the anxiety and worry which has been brought to them by their children's use of liquor in a way which was unknown before prohibition.

"I believe in reverence for law. To lay disregard of the prohibition laws is insidiously sapping respect for all law. I raise, therefore, what I profoundly believe to be a great moral issue involving the righteousness of our national conduct and the protection of our children's morals."

VETOED BY WILSON

The Governor said that remedy of the prohibition question is the "fearless application of Jeffersonian principles."

"Jefferson and his followers foresaw the complex activities of this great wide-spread country," Smith said. "They knew that in rural, sparsely settled districts people would develop different desires and customs from those in densely populated sections and that if we were to be a nation united on truly national matters, there had to be a differentiation in local laws to allow for local habits.

"It was for this reason that the Democratic platform in 1884 announced 'We oppose sumptuary laws when yet the citizens and his welfare as individual liberty,' and it was for that reason that Woodrow Wilson vetoed the Volstead act.

"In accordance with this Democratic principle some immediate relief would come from an amendment to the Volstead law giving a definite definition of the alcoholic content of an intoxicating beverage. The present definition is admittedly inaccurate and unscientific. Each state would then be allowed to fix its own standard of alcoholic content, subject always to the proviso that standard could not exceed the maximum fixed by Congress."

LET THE PEOPLE RULE

In announcing that he favored a change in the prohibition amendment, Smith said:

"I believe moreover, that there should be submitted to the people the question of some change in the provisions of the 18th Amendment. Certainly, no one foresaw when the amendment was ratified the conditions which exist today of bootlegging, corruption and open violation of the law in all parts of the country.

"The people themselves should after this eight years of trial be permitted to say whether existing conditions should be rectified.

"I personally believe in an amendment to the 18th amendment which would give to each individual state itself only after approval by a referendum popular vote of its people the right wholly within its borders to import, manufacture or cause to be manufactured and sell alcoholic beverages, the sale to be made only by the State itself and not for consumption in any public place.

AGAINST SALOON

"We may well learn from the experience of other nations. Our Canadian neighbors have gone far in this manner to solve this problem by the method of sale made by the state itself and not by private individuals."

The Governor said there was no question of the return of the saloon in his suggestion that the 18th amendment be changed and that the Volstead law be modified.

"When I stated," he said, "that the saloon is and ought to be a defunct institution in this country I meant it. I mean it today. I will never advocate nor approve any law which directly or indirectly permits the return of the saloon."

He said his suggestion, however, would preserve for the dry states the benefit of a national law that would continue to make interstate shipment of intoxicating beverages a crime, and that it also would preserve for such states prohibition within their own borders.

"It would permit," he added, "to citizens of other states a carefully limited and controlled method of effectuating the popular will wholly within the borders of those states without the old evil of the saloon."

The Governor said he believed the plan would "re-establish respect for law and terminate the agitation which has injected discord into the ranks of the great political parties which should be standing for the accomplishment of fundamental programs for the nation."

"I may fairly say," he concluded, in dealing with prohibition, "to those who disagree with me that the solution I offer is based upon the historic policy of the Democratic party, to assure each state its complete right of local self-government. I believe it is a solution which would today be offered by Jefferson, or Jackson or Cleveland or Wilson, if those great leaders were with us."

FAVORS FARM AID

The Governor frankly made a flat bid for the votes of the Republican farmers. He virtually endorsed the principle of the McNary-Haugen farm relief bill which was vetoed by President Coolidge, and while he did not mention the equalization fee, he did say he favored the control of surplus crops and the distribution of the cost over the unit benefited.

"Co-operative, co-ordinated marketing and warehousing of surplus farm products is essential just as co-ordinated, co-operated control of the flow of capital was found necessary to the regulation of our country's finances," he said.

After describing the farm problem as "complex," the Governor added:

"Any plan devised must also be co-ordinated with the other phases of our business institutions. Our platform declares for the development of co-operative marketing and an earnest endeavor to solve the problem of the cost of dealing with crop surpluses over the marketed unit of the crop whose producers are benefited by such assistance.

"Only the mechanics remain to be devised. I propose to substitute action for inaction and friendliness for hostility."

FOR EXPERTS' VIEW

In the event of his election he said he would immediately call into conference farm experts and economists to work out a concrete farm relief plan.

"There are varying plans for the attainment of the end which is to be accomplished," he added. "Such plans should be subjected at once to searching, able and fair-minded analysis, because the interest of all require that the solution be economically sound."

Smith frankly told the farmers that he would support any farm relief plan formulated by the committee and that he would support the activities of this body until a satisfactory law is placed upon the statute books."

Declaring that government should be constructive and not destructive; progressive, not reactionary, the Governor added:

"I am entirely unwilling to accept the old order of things as the best unless and until I become convinced that it cannot be made better."

He charged that the Republican party today is controlled by a reactionary element which, he said, seeks to vindicate the theory of benevolent oligarchy.

"I have fought this spirit in my own State," he said. "I have had to fight it and to beat it in order to place upon the statute books every one of the progressive, humane laws for whose enactment I assumed responsibility in my legislative and executive career. I shall know how to fight it in the nation."

CHARGES G. O. P. GUILT

The Governor sounded a warning to the "forces of corruption and favoritism," saying that Democratic victory would mean that those forces would be relegated to the rear and that the front seats will be occupied by the friends of equal opportunity.

He charged that the Republican party today stands responsible for the widespread dishonesty that has honeycombed its administration.

"During the last presidential campaign," he added, "the Republican managers were partially successful in leading the American people to believe that these sins should be charged against the individual rather than the party. The question of personal guilt has now been thoroughly disposed of and in its place, challenging the wisdom of good judgment of the American people, is the unquestioned evidence of party guilt."

The nominee characterized Republican claims of prosperity as a "myth."

"When four million men, desirous to work and support their families, are unable to secure employment there is very little in the picture of prosperity to attract them and the millions dependent upon them," he asserted.

The Governor quoted figures for 1926, to show that 40 per cent of the 430,000 corporations in the country lost money during that year. After declaring that there are some industries wholly prosperous and that there is widespread difficulty and discontent among business men, the Governor added:

"Prosperity to the extent that we have it is unduly concentrated and has not equitably touched the lives of the farmer, the wage earner and the individual business man. The claims of governmental economy is as baseless as the claims that general business prosperity exist and that it can exist only under Republican administration."

As decisively predicted by International News Service the Governor told the business of the country that he did not intend to tinker with the tariff.

"The Democratic Party does not and under my leadership will not advocate any sudden or drastic revolution in our economic system which would cause business upheaval and popular distress," the Governor declared.

WANTS THE FACTS

He said the Democratic Party stands squarely for the maintenance of legitimate business and a high standard of wages for American labor.

"Both," he added, "can be maintained and at the same time the tariff can be taken out of the realm of politics and treated on a strictly business basis."

He quoted Professor William Starr Myers of Princeton University as picturing the Republican tariff bill as "one of the most ill drawn pieces of legislation in recent political history." He promised to restore to its proper sphere the fact-finding commission created by the late President Wilson for the purpose of investigating and advising the President and Congress about the tariff.

"I shall restore this commission,' the Governor said, "to the high level upon which President Wilson placed it, in order that properly manned, it may produce the facts that will enable us to ascertain how we may increase the purchasing power of everybody's income or wages by the adjustment of those schedules which are now the result of log-rolling and which upon their face are extortionate and unnecessary."

HIS TARIFF VIEWS

In concluding his discussion of the tariff, the Governor told the voters of the nation:

"Pay no attention to the Republican propaganda and accept my assurance as the leader of our party that Democratic tariff legislation will be honest. It will play no favorites. It will do justice to every element in the nation."

Denouncing the Republican party for having failed to carry out promise it made in 1921 to reorganize the machinery of the federal government, Smith said that if elected he would immediately see to it that all unnecessary and overlapping agencies were abolished or consolidated.

"After seven years of Republican control, the structure of government is worse than it was in 1921," he asserted. "It is fully as bad as the system which existed in New York State before we secured by constitutional amendment the legislation which consolidated more than 100 offices, commissions and boards into 18 co-ordinated departments, each responsible to the Governor.

"In contrast with this the Republican party in control at Washington when faced with the alternative of loss of patronage for the faithful, or of more efficient and economical management of the government, permitted the old order to continue for the benefit of the patronage seekers.

HITS HIGH COSTS

He declared there was no proof of an economical administration at Washington by the Republicans. He pointed out that appropriations for independent bureaus and offices not responsible to any cabinet officer increased from $163,000,000 in 1921 to $556,000,000 in 1928.

Appropriation bills signed by President Coolidge for the last year, the Governor said, are half a billion dollars more than they were for the first year of his administration.

He also pointed out that the actual expenditures for governmental activities during the fiscal year ending in 1928 were $346,000,000 more than in President Coolidge's first year.

"If the defenders of the administration answer that taxes have been reduced, they find themselves in a similar dilemma," Smith continued.

"The total taxes collected are $24,000,000 more than in the first year of the Coolidge administration.

"While tax rates have been re-

Please Turn to Page 9, Column 1.

Smith Urges Respect for Small Nations

THE Monroe Doctrine must be maintained, but not as a pretext for meddling with the purely local concerns of countries which, even though they be small, are sovereign and entitled to demand and receive respect for their sovereignty.

I believe the American people desire to assume their full share of responsibility for administration of a world of which they are a part, without political alliance with any foreign nation. I pledge myself to a resumption of a real endeavor to make outlawry of war effective by removing its causes and to substitute the methods of conciliation, conference, arbitration and judicial determination.—*From Governor Smith's speech accepting Democratic nomination for President.*

As Hoover Got It, Smith's Talk Was Lot of Static

Cedar Rapids, Ia., Aug. 23—Herbert Hoover heard the acceptance speech of his Democratic rival over the radio at "Brucemere," the estate of Mrs. George B. Douglas.

A storm in eastern Iowa created so much static that the reception was very poor and Hoover missed parts of the speech.

The action of Smith in proposing a change in the prohibition amendment, to permit state sale of intoxicating beverages, raised prohibition to a major issue, in the opinion of Hoover's advisers. The Hoover camp was prepared to fight out the campaign on this issue, even though Hoover personally was opposed to making it a major issue.

How Schoolteacher Gained 18 Pounds and New Energy

"I am a public school instructress," writes Mrs. Linnie L. Clark, "and from my study I was convinced that Ironized Yeast was exactly what I needed to put me in shape. I took only two bottles and gained 18 lbs. More than that, Ironized Yeast brought me energy, greater endurance and an improved complexion."

You can believe letters like this. Thousands who were doubtful at first write they gained 5 to 25 pounds often in 3 weeks. Skinny limbs develop solid rounded forms. Skin clears. Tired feeling vanishes.

Only when Yeast is combined as it more effective—for Iron is needed to bring out the Yeast-building and strengthening values of Yeast. Pleasant tablets in a handy bottle. Safe for everybody. Never cause gas or bloating, no harmful drugs.

Go to any druggist today and get a full size treatment of Ironized Yeast. If after this generous trial you are not delighted, money back. If inconvenient to buy from druggist, send $1.09 to Ironized Yeast Co., Atlanta, Ga., Desk 327-BY.

12-Piece Bedroom Complete
INCLUDING Dresser, Bed, Robe, Vanity, Bench, Chair, Spring, Mattress, Pillow, 2 Vanity Lamps.
$105 $10 DOWN $1.50 per Week
Made of Genuine Walnut and other hard woods. A Remarkable Value.
Reg. $200 Value

12-Pc. Living Room Complete
INCLUDING Sofa, Arm Chair, Wing Chair, Table, Bridge Lamp and Shade, End Table, Smoker, Magazine Rack, Pr. Book Ends, Scarf.
$105 $10 DOWN $1.50 per Week
Covered in a Beautiful Cut Velour, all-around Spring Construction throughout, assuring you real comfort.
Reg. $200 Value

12-Pc. Dining Room Complete
INCLUDING Buffet, Table, 6 Side Chairs, 1 Host Chair, Dishes, Silver, 3-Pc. Console Set, Server (China Closet Extra).
$105 $10 DOWN $1.50 per Week
A real value and built for service and appearance. Made of Walnut combined with other hard woods.
Reg. $200 Value

KUSSELL FUR CO.
6TH FLOOR 41 WINTER ST.

THIS WEEK--
Our 27th August Sale Offers Thrilling Special Values in
FUR COATS
The coming week will make Fur Coat value history in Boston! Every coat in our great display is specially priced to insure savings that are truly sensational. Don't miss this week at Kussell's!

The Kussell Extended Payment Plan
Will arrange your payments in any way you wish without red tape or delay and without referring to your family or friends. Extra time will be gladly allowed you if circumstances arise that make payment difficult. Could anything be fairer or more liberal?

Reliability
27 Years of selling fine furs to thousands of New England women established Kussell's reliability beyond question. Every coat is exactly as represented.

Money Back Guarantee
We will cheerfully return your money IN FULL if you are not satisfied with your coat within a reasonable length of time.

August Fur Sale Specials
Hudson Seals (Dyed Muskrat) $195 up
Natural Raccoons Full Furred $149 up
Natural Muskrats $119 up
Dark Australian Opossums $149 up
Other Beautiful Fur Coats from $79 to $595
We will make you a liberal allowance for your old Fur Coat

OPEN ALL DAY SATURDAY

SEE OUR 4 ROOM LUXURY OUTFIT $595 COMPLETE NOW FULLY DISPLAYED

PRIME'S GREATEST AUGUST SALE

BUY NOW SAVE 20 to 50% GOODS GLADLY HELD FREE

Walnut Cedar Chest
Size 19x11 Inches
Cedar Lined $19.75 Walnut Exterior
Easy Terms

Guaranteed Refrigerator
Solidly built hardwood case. Regular $27.50 value. $19
Easy Terms

5-Tube Ramway
In This Exquisite Console With all battery equipment. Nothing else to buy. Regular $98 value. $49
Easy Terms

TRADE IN YOUR OLD FURNITURE FOR NEW
Why be satisfied with your old-fashioned furniture! We make liberal allowance on your old and apply the credit as your first payment. Try us.

3-Piece Carved Frame Mohair Suite
Special Terms Arranged
Blended velour sides and back
$169 $15 Down, $2.00 Per Week
Regular $325 Value
Three magnificent pieces covered in GENUINE MOHAIR blended with two-tone QUALITY velour with reverse cushion of a gorgeous MOQUETTE (note the back of the chair covered in same material as reverse cushions).
These suites are genuine hand-carved frames and are FULLY GUARANTEED by the factory and PRIME'S as to construction. Graceful roll arms add considerable to its appearance.

4-Piece Charming Bedroom
Large Dresser, Full-Size Bed, Men's Wardrobe, Full Vanity. Made of Walnut Veneers and other hard woods. Dust-proof. Constructed with a cedar-lined wardrobe.
$169 Regular $300 Value

5-Piece Bed Outfit
Bed Coil Spring Mattress and Pillows $25 Any Size
Easy Terms

Rome Double Day Bed
Cretonne Covered $27 Automatic Slide
Easy Terms

3-Piece Fibre Set
Closely woven, covered in a pretty cretonne. Fully guaranteed. Regular $45 value. August Sale Price.
Cretonne Covered $28 Auto Seats
Easy Terms

NO NEED TO PAY INTEREST
You merely decide what you can pay at time of purchase, then make payments as arranged, weekly or monthly.

TEL. HANCOCK 6920—ASK FOR MR. FISH—FOR EVENING APPOINTMENTS

PRIME FURNITURE CO.
715 WASHINGTON ST. 16 STUART ST

PLEDGES HEARTY AID TO FARMER, LABOR AND BUSINESS MAN

SUPPORT IS ASSURED TO VETS

Continued From Page 8.

duced and some war-time taxes abandoned, the government actually took from the people in income taxes $383,000,000 more during the last fiscal year than during the first year of the Coolidge administration."

FOR ECONOMIES

In summing up his plan for a reorganization of the federal government's machinery, Smith said:

"If the people commission me to do it, I shall with the aid of the Congress effect a real reorganization and consolidation of governmental activities upon a business basis, and institute the real economy which comes from prudent expenditure.

"I shall ald programs for the relief of unemployment, recognizing its deep, human and social significance and shall strive to accomplish a national well being resting upon the prosperity of the individual men and women who constitute the nation."

Regarding the foreign policy the Governor said the country must follow peace party politics and act as a united nation. He stressed the necessity for the restoration of cordial relations with Latin America and condemned the Republican administration at Washington for sending troops into Nicaragua because of an election dispute between two factions in that country, without the consent of Congress.

"To no declaration of our platform," Smith said, "did I more heartily commit myself than the one for the abolition of the practice of the President of entering into agreements for the settlement of internal disputes in Latin American countries, unless the agreements have been consented to by the Senate as provided in the Constitution of the United States."

He said the same practice should be followed with respect to Mexico.

ON WORLD PEACE

The Governor declared that the Monroe Doctrine must be maintained, but not, he added, as a pretext for meddling with the purely local concerns of countries.

He charged the Republican party had signally failed in its effort to outlaw war.

"I am neither militarist nor jingo," he added. "I believe that the people of this country wish to live in peace and amity with the world. Freedom from entangling alliances is a fixed American policy. It does not mean, however, that great nations should not behave to one another with the same decent friendliness and fair play that self-respecting men and women show to each other."

Referring to the treaty of 1925 for the limitation of armaments the Governor charged that for seven years the Republican party has followed it with nothing effective.

He pointed out that no limitation has been placed upon land armaments, submarines and poisonous gases.

"I believe," he said, "the American people desire to assume their fair share of responsibility for the administration of a world of which they are a part, without political alliance with any foreign nation. I pledge myself to a resumption of a real endeavor to make the outlawry of war effective by removing its causes and to substitute the methods of conciliation, conference, arbitration and judicial determination."

HITS POWER GRAB

The Governor said he would encourage the construction of modern highways and the development of inland water routes.

Because of the Mississippi flood of last year the Governor said the Nation should lose no time in selling up a national policy of flood control. He declared that forethought and leadership would have done much to prevent the Mississippi calamity.

"An ounce of prevention is worth a pound of first aid and relief," he said.

Asserting that wide possibilities for public good are latent in vast resources of the country's natural resources, the Governor pledged himself to a progressive liberal conservation policy.

The Governor denounced as dishonest and unpatriotic the propaganda resorted to by certain utility corporations to obtain control of the country's waterpower resources.

"These sources of water power must remain forever under public ownership and control," the Governor declared. "I shall carry into federal administration the same policy which I have maintained against heavy odds in my own state."

Under no circumstances should private monopoly be permitted to capitalize for rate-making purposes water power sites that are the property of the people themselves."

DAM AND SHOALS

He expressed the belief that electrical energy which could be generated at Boulder Dam is the common heritage of all the states through which the Colorado river flows. He suggested the creation of a Colorado River Authority, composed of representatives from all the states concerned, and then have the development made by such an agency.

The governor said he would favor a method of operation for Muscle Shoals "which will reclaim for the government some fair revenue from the enormous expenditure already made for its development and which is a complete whole."

He made a direct bid for the labor vote by declaring for an amendment to the present law which would prevent the issuance of court injunctions in labor disputes.

"Dissatisfaction and social unrest have grown from these abuses and undoubtedly legislation must be framed to meet just causes for complaint in regard for the unwarranted issuance of injunctions," the governor said. "I shall continue my sympathetic interest in the advancement of progressive legislation for the protection and advancement of working men and women," he added.

AID FOR WAR VETS

The Governor told war veterans in so many words that if he is elected President he will cut away the red tape and that when a veteran in distress calls for help he will get it and get it promptly.

While asserting that he stands on the Democratic platform which declares that the laws which limit immigration must be preserved, the Governor said he was heartily in favor of removing the harsh provisions which separate families.

In concluding his speech, the Governor stressed the point that he does not owe his nomination to any one man or set of men and that it was not brought about by any promises given or implied by him.

"While this is a government of laws and not of men, laws do not execute themselves," the Governor said in conclusion. "We must have people of character and outstanding ability to serve the nation.

"To me one of the greatest elements of satisfaction in my nomination is the fact that I owe it to no man or set of men. I can with complete honesty make the statement that my nomination was brought about by no promise given or implied by me or anyone in my behalf.

MAKING APPOINTMENTS

"I will not be influenced in appointments by the question of a person's wet or dry attitude, by whether he is rich or poor, whether he comes from the North, South, East or West, or by what church he attends in the worship of God.

"The sole standard of my appointments will be the same as they have been in my governorship—integrity of the man or woman and his or her ability to use to the greatest possible aid in devoted service to the people.

"Victory, simply for the sake of achieving it, is empty. I am entirely satisfied of our success in November, because I am sure that we are right and therefore sure that our victory means progress for the nation.

"I am convinced of the wisdom of our platform. I pledge a complete devotion to the welfare of our country and pure people. I place that welfare above every other consideration and I am satisfied that our party is in a position to promote it.

"To that end I here and now declare to my fellow countrymen from one end of the United States to the other, that I will dedicate myself with all the power and energy that I possess to the service of our great Republic."

How Smith Would End Wet-Dry Problem

GOVERNOR SMITH came out in his acceptance speech flat-footed for a change in the 18th Amendment to legalize the sale by state agencies of alcoholic beverages, if approved by popular referendum. He called attention to the Canadian system.

He promised, if elected, to live up to his oath of office "to the last degree" in enforcement of the prohibition amendment and all laws enacted under it, and to do his utmost to "ruthlessly stamp out" what he described as "corruption in enforcement." He asserted he would guard against return of the saloon.

Serving notice that as President he would recommend to Congress whatever changes he deemed "necessary and expedient," he said that "some immediate relief would come from an amendment to the Volstead law giving a scientific definition of the alcoholic content of an intoxicating beverage."

"The present definition is admittedly inaccurate and unscientific," he declared. "Each State would then be allowed to fix its own standard of alcoholic content, subject always to the provision that the standard could not exceed the maximum fixed by the Congress."

"I personally believe in an amendment in the 18th Amendment which would give to each individual state itself only after approval by a referendum popular vote of its people the right wholly within its borders to import, manufacture or cause to be manufactured and sell alcoholic beverages, the sale to be made only by the state itself and not for consumption in any public place."

The nominee held this was in conformity with Jeffersonian principles of state rights and affirmed he was for temperance, which he contended has not been achieved under the present system.

LEADERS GIVE OPINIONS ON SMITH SPEECH

Washington, Aug. 23—Washington political leaders agreed today that Governor Al Smith's appeal for State control of liquor, as opposed to Herbert Hoover's stand on the dry side, has made prohibition perhaps the major issue of the election. While the candidates were also sharply divided on other problems, the politicians foresaw prohibition as the issue which would transcend party lines in numerous sections and arouse the most heated discussions.

Even dry leader, who are as far apart as the poles with Smith on his plan to solve the wet and dry question, declared the Governor had presented in his acceptance speech a frank and candid proposal on the subject.

SENATOR EDWARDS of New Jersey—"The Governor's exposition of true conditions under Volstead prohibition and his brutally frank statement of how he will attack crime and corruption of the 18th amendment is most refreshing in this era of Republican straddling, pussyfooting and hypocritical recrimination."

SENATOR GEORGE of Georgia—"A remarkable grasp of national and international problems. His assurance that he will ruthlessly stamp out corruption in the enforcement agencies carries conviction."

SENATOR CARAWAY of Arkansas—"The Governor's farm relief views will have the approval of every sincere friend of adequate farm legislation."

SENATOR FLETCHER of Florida—"This speech shows a grasp of national problems that is refreshing, stimulating and inspiring. I anticipate a wave of popular approval that will be irresistible."

REPRESENTATIVE BLOOM of New York—"A fearless exposition of real Democracy, devoid of sham and pretense."

JOSEPH DANIELS—"Even if Governor Smith's position on prohibition were tenable," said the former Navy Secretary, "the proper way of amending the Eighteenth Amendment is one which is now impossible of accomplishment."

REPRESENTATIVE CRISP of Georgia—"As a Congressman I would not vote to carry out the Smith's prohibition recommendations."

SENATOR ROBINSON of Indiana—"Governor Smith has lost the election with a single speech. He has put all his eggs in a basket of beer."

SENATOR CAPPER of Kansas—"Agriculture will be bitterly disappointed with Governor Smith's position of another conference. Hoover, always a friend of the farmer, announced an affirmative plan of relief."

SENATOR BROOKHART of Iowa—"Kico is the outstanding style of Smith's address. I sounded 100 'To' in it and then thought of 'Lindbergh and We.' He spoke of keeping his oath as president to enforce the Constitution, yet he took the same oath, as Governor of New York, and then repealed the enforcement act of his State. His proposals for farm relief might be described by the word 'ignorance' and 'unconscience.'"

SENATOR SACKETT of Kentucky—"The speech by the man that the Governor looks through underneath at the country's politicians."

SENATOR NYE of North Dakota—"Governor Smith pointed the road to Congress on farm relief and the St. Lawrence waterway, the prohibition utterance, calling for destruction of the Eighteenth Amendment, will never be supported by the American people."

REPRESENTATIVE WILSON of Louisiana—"The country would approve the determination to preserve title as it is, and the opportunity, in which most farmers may have an equal chance with the business."

SENATOR SMOOT (R.) of Utah—"He says great stress of what he believes to be a fight that the republican party is a coalitionist party. There is no truth in it. Governor Smith stands as a strong man, and then proceeds to demolish it. The Underwood tariff would have ruined the country if the World War had not occurred."

POSTMASTER-GENERAL NEW—"If the majority of the American electorate be wet and wants to entrust Tammany with the administration of the liquor laws, and desire to facilitating foreign intercourse, Governor Smith has a chance to be elected, otherwise he has not."

SENATOR BORAH of Idaho—"The Underwood tariff which I understand the Governor to specifically indorse, would ruin the livestock, dairy, poultry and kindred industries."

SENATOR FESS, keynoter at Kansas City—"The Governor's promise to submit the Eighteenth Amendment to the test of his attitude, past and present, is not convincing to the American people."

JOHN J. RASKOB, chairman of the national committee—"A state document."

JESSE H. JONES of Houston, Tex.—"Farm relief is the biggest issue in the campaign. The Governor's speech spoken it so."

CHARLES M. HAY of Missouri—"I do not agree with the proposals to modify the prohibition policy, but respect him for his frankness."

EVERY WOMAN

can now afford a beautiful fur coat.

SEE PAGE 5

Don't Forget the Number **Maurice** Next to A. Stowell's

STYLE WITHOUT EXTRAVAGANCE

16-18 Winter Street

Open all day Saturday

Here's a Triumph in Values

French Felt Soleils

New Styles $4.98 *New Colors*

Soft, crushable, high lustre, all qualities you expect to find in much higher priced hats. Many individual types. All headsizes.

ESTABLISHED 1823 **Chickering** 105 YEARS OLD

8 Golden Opportunity Days Feature

Chickering's Annual August Clearance Sale!

Extra Low Prices and Liberal Terms On Such Distinguished Pianos as

CHICKERING --- MASON & HAMLIN --- KNABE --- FISCHER---
USED STEINWAYS---USED HARDMANS---USED MILLERS, Etc.

and the famous AMPICO at big savings

PAY ONLY $14.50 DOWN — Used Miller Upright. Mahogany. Price When New Was $450. Save $305. Clearance Price Now $145.

PAY ONLY $36.50 DOWN — Fischer Upright. Walnut. Was $495. Save $130. Clearance Price Now $365.

PAY ONLY $45.00 DOWN — Used Steinway Pianola Player Piano. Mahogany Case. Price When New Was $1250. Save $800. Clearance Price Now $450.

PAY ONLY $48.00 DOWN — Used Chickering Upright. Mahogany. Splendid Tone. Exquisite Case. Price When New Was $875. Save $395. Clearance Price Now $480.

PAY ONLY $55.00 DOWN — Fischer Grand. Mahogany. Price When New Was $975. Save $425. Clearance Price Now $550.

PAY ONLY $59.50 DOWN — Brewster Baby Grand. Mahogany Case. Was $725. Save $130. Clearance Price Now $595.

PAY ONLY $59.50 DOWN — Fischer Baby Grand. Mahogany Case. Original Price $975. Save $380. Clearance Price Now $595.

PAY ONLY $59.50 DOWN — Marshall & Wendell Upright Baby Ampico. Price When New Was $1050. Used for Demonstration Only. Save $455. Clearance Price Now $595.

PAY ONLY $60.00 DOWN — Haines Baby Grand. Mahogany. Price When New Was $950. Save $350. Clearance Price Now $600.

The Biggest August Event in our 105 years' history.

Pianos taken in our recent factory removal sale are now in perfect condition, these together with floor demonstration models offer an opportunity for

TREMENDOUS SAVINGS

Miniature Size Knabe AMPICO **Baby Grand**

(Ideal for Apartments)

ONLY **$218.50** DOWN

Think of it! A beautiful Knabe AMPICO in exactly the size to suit modern home arrangements. A size that will fit well in the grand salon or the apartment with a corner vacant waiting for such a beauty to fill it.

Your choice of these beautiful woods in this handsome apartment size Knabe Ampico, mahogany or walnut. Here's the chance you've been waiting for so long—and look at the saving! Made to sell for $3300. But in this Clearance for only $2185. A Saving of $1115! Pay only $218.50. Balance over a period of 2 years.

Don't Fool Yourself about Your Old Piano EXCHANGE IT

No use side-stepping. That old piano that has been hanging about the house for so many years is probably just a plain ordinary nuisance now. Antiquated looking with all the "doo-dobs" and gim-cracks in decoration of a vanished age. Tin-panny in tone, annoying to the family and objected to by your neighbors.

Dusty, dirty, actually unhealthy because its probably been gathering microbes of every description for years and years.

The least you can do to treat the old piano with the same respect you'd treat a sofa cushion is to have it blown out and cleaned once every little while. Better still

We'll allow you liberally for it as part payment on a newer, finer, more modern, beautifully toned instrument. And if you like we will take your old upright, allow you liberally for it, then blow it out, clean and polish it, place on it a silvered plaque, inscribed with your name and present the piano to a worthy hospital or institution.

10% Down—2 Years to Pay

OPEN EVENINGS UNTIL 9 P. M.

Chickering & Sons

395 Boylston Street

Knabe Upright Colonial Case. Mahogany. Was $975. Save $165. Clearance Price Now $710. — PAY ONLY $71.00 DOWN

Chickering Baby Ampico Upright. Mahogany Case. Demonstrator. Original Price Was $1495. Save $660. Clearance Price Now $835. — PAY ONLY $83.50 DOWN

Steinway Grand. Ebony Case. Price If New Would Be $1400. Save $505. Clearance Price Now $895. — PAY ONLY $89.50 DOWN

Chickering Baby Grand. Mahogany Case. Original Price Was $1475. Save $425. Clearance Price Now $1050. — PAY ONLY $105.00 DOWN

Chickering Baby Grand. Mahogany. Was $1375. Save $200. Clearance Price Now $1175. — PAY ONLY $117.50 DOWN

Fischer Ampico Grand. Mahogany. Beautiful Mahogany Case. Demonstration Model. Price When New Was $2250. Save $755. Clearance Price Now $1495. — PAY ONLY $149.50 DOWN

Fischer Ampico Baby Grand. Last Period Model. Was $2050. Save $555. Clearance Price Now $1495. — PAY ONLY $149.50 DOWN

Chickering Ampico Grand. Ebony Case. Price When New Was $3500. Save $1550. Clearance Price Now $1950. — PAY ONLY $195.00 DOWN

Mason & Hamlin Ampico Grand. Hepplewhite Design. Beautiful Inlay. Original Price $3500. Save $1050. Clearance Price Now $2450. — PAY ONLY $245.00 DOWN

BOY WITH BROKEN NECK STILL BATTLES FOR LIFE

South Hadley Falls, Aug. 22 (AP)—Alfred Capistrant, 13, who fractured his neck while diving in a pond here on July 23, is still battling for life at the Holyoke Hospital. The physicians attribute his survival thus far to the lad's great stamina and courage.

HIGHEST IN QUALITY
PURITAN MALT
RICHEST STRONGEST BEST
BOHEMIAN HOP-FLAVORED
ASK ANY DEALER
Distributed by
PURITAN MALT EXTRACT CO.
194 Milk St., Boston

SOCIETY THRONGING TO ADIE-ALMY WEDDING TODAY, SAYS BETTY ALDEN

Reception at Home of Bride's Father Follows Church Ceremonial

MOTORS FROM BOSTON SPINNING ALONG SMOOTH ROADS to New Bedford today take scores of guests of importance to witness the nuptials of a bride remarkably handsome. Miss Mary Louise Almy, daughter of William Almy, today at noon relinquishes the Almy cognomen for that of Adie and so flouts superstition in not "changing the letter." A girl of radiant, dark-eyed beauty is Miss Almy, the sort not to be dimmed one whit by misty tulle and the yards of satin and lace brides are swathed in for the march altarward.

BRIDAL RITES SOLEMNLY COMPLETED, THERE IS A farther motor trip of a dozen miles or so out to Quanselt Farm, the Almy summer home, setting superbly on its breeze-swept moors overlooking miles of shining sands and glinting white capped ocean. At Quanselt proverbial Almy hospitality will be set forth, as wedding guests shower felicitations on the newlyweds and dance in their honor. Miss Almy moves with Boston's smartest, having Vincent Club and Junior League memberships. John Wright Adie, bridegroom, is a son of Mrs. Andrew Adie, brother of Mrs. Robert Almy and Mrs. George Porter Hunter, and successfully achieved a Harvard sheepskin in 1926.

GREAT ENTHUSIASM FOR AMATEUR DRAMATICS AND A special desire to see "Peter Ibbetson" brought Mrs. Daniel de Mesnocal and Mr. De Mesnocal from Newport to Gloucester, just at the height of the season when Newport swings into mid-August's swirl. Evidently the de Mesnocals arrived at Stillington after a hurried trip, appearing without the formality of changing into lavender and fine linen. Mrs. De Mesnocal is an arresting figure however attired.

Miss Florence Mills, Scituate Mrs. Charles Petit, Cohasset
Boston Evening American Staff Photo

TRAILING KING HORSE

Society leaders have been doing the round of South Shore horse shows, as spectators without a care.

and so her wide hat and prim frock were as optically pleasing as other more elaborate evening costumes.

THE VERY PEAK OF THE season, so far as Wianno, Osterville, Hyannisport and that very smart section of Cape Cod sees it, is to be celebrated next week. The pretty Wianno Club where exclusiveness is the watchword and beauty of appointment the keynote, has a remarkably handsome new ballroom in which to celebrate the season's windup and an internationally known entertainer as chef d'oeuvre of the evening. Stewart Baird is to do his big annual recital at the Wianno Club the evening of August 31 and next evening comes a large dance, also in the ballroom's sumptuous setting.

ADDING SUMPTUOUS DECOration to sumptuous interior so to make elaborate setting for these two occasions is the plan. The land of the clicking castanets and the graceful mantillas furnishes inspiration for a decorator who would create the Spanish atmosphere. Stewart Baird, of Boston, New York and the wide, wide world, is the specialty introduced from metropolitan centres as entertainer-in-chief of the evening. For five seasons Mr. Baird has thus been the bright particular star of the late summer, at Wianno. And Wianno flocks to hear him and applaud his offerings.

HE CALLS HIS THIS SEAson baritone-diseur presentation "Week-ending at Wianno," with a morning at the Beach Club, an afternoon at the Golf Club and an evening at the Wianno Club. Mrs. Felix Dupont of Oyster Harbors and Philadelphia, Mr. and Mrs. Charles D. Armstrong of Pittsburgh and "Indian Knoll," at Osterville, Mrs. J. Frank Drake of Hyannisport and Pittsburgh, Mrs. Horace S. Frazer of Boston and Osterville, Mrs. Rene E. Paine of Boston and Wianno are some of the patronesses doing honor to Mr. Baird for his Wianno Club appearance.

THERE WILL BE A CRANING of necks when the Vanderbilts whirl into the show ring this afternoon and give the finishing touch to Newport's Horse Show. For no matter what four-footed bluebloods may prance about and what handsome hunters sail over the hurdles, vivid interest centers about present generation representatives of the multi-millionaire clan descended from the Gotham steamboat and railroad king. Mrs. Frederic Cameron Church, Jr. (Muriel Vanderbilt), is true to family tradition as owner and exhibitor of famous horses.

AND WILLIAM H. VANDERBILT moves on serenely, upholding family prestige in the show ring. On the box seat of the road coach Venture, William H. is today occupying the post filled so superbly by his well-known pater, the late Alfred Vanderbilt. And the coach is that selfsame bright and shining contraption Mr. Vanderbilt tooled so expertly from London to Brighton and so made coaching history a decade or two ago. Mrs. Church owns some spirited horses that shine in driving classes.

HITCHED TO A PHAETON and with Mrs. Church holding the reins, her ladies' harness pair, "Woodcliff Surprise" and "Dragon Fly," are sure to get a continuous hand. The Vanderbilt stallion is another star entry, and the trotting breed "Chipmunk" shines because of Church ownership. And when Mrs. Church holds the whip the picture is quite complete. Society is evidently keen for its horse show, even though the spectacle goes on this year for the first time in many, outside the famous Casino.

Betty Alden

SHE FIGHTS LIKE 'WILDCAT' TO BALK HUGS

Testifying that she "went at him like a wildcat" to fight her way out of his store, Mrs. Alice L. Cauldwell of Philadelphia told a story in Malden court today that resulted in finding Terrence McSweeney, 66, Everett antique dealer, guilty.

McSweeney, who has two antique shops, lives in Glendale sq. and Mrs. Cauldwell is visiting her mother, who lives in the same apartment house as McSweeney. Although he emphatically denied her testimony, he was placed on probation for seven months.

"I went to his shop to get some antiques and he tried to hug and kiss me," said Mrs. Cauldwell. "He closed the door and stood with his back against it, and then he switched off the lights.

"I told him if he would open the door and let me out I would forget the incident, but instead he made advances to me. Then I went for him like a wildcat and got out."

CRESCENT GARDENS INSTALLS NEW ORGAN

The Crescent Gardens Theater, Revere, announces the grand premiere of its new Moller Marvel Organ tomorrow. Installation of this fine instrument has been completed, and patrons of the theater are destined to hear one of the finest organs in this vicinity. This is the first installation of a Moller de luxe model in this vicinity, and there seems to be no end to the various combinations and effects that can be executed on it.

At the console will be Ray Weber, formerly at the Fenway Theater, Boston, and New England's youngest featured organist.

The Crescent Gardens was recently added to the imposing list of theaters in the Interstate Theater Corp. circuit, of which Edwin Anain is president, and E. Harold Stoneman, treasurer.

WOMAN LEAVES $500 TO OFFICER WHO SAVED HER

Worcester, Aug. 23 (AP)—The will of Mrs. Alfred Albertina G. Cochrane, who died Monday at St. Vincent Home, leaves $500 to Traffic Officer Joseph Jalbert for his attention and alertness in saving her on two occasions from injuries by street cars.

She left $2000 to the Church Extension Society of the United States and $1000 each to the Catholic Women's Club of Worcester, the Society for the Prevention of Cruelty to Animals and Holy Cross College.

TRAFFIC OFFICER IS SECRETLY ARRAIGNED

Although police at first denied any knowledge of the case, Traffic Officer Herbert L. Sinclair of Cambridge was secretly arraigned in East Cambridge Court today, charged with a serious offense against a 13-year-old girl. The name of the girl is withheld by the Boston Evening American, out of deference to her age. Sinclair was held in $1000 bail.

MAN DIES OF BROKEN NECK; POLICE INVESTIGATE

His neck broken in some mysterious manner, William Smith, 70, of Chestnut st., Lynnfield, was found dead today on the farm of R. H. Thomas, where he was employed. Medical Examiner Charles Tucker, who examined the body, gave the cause of death as a broken neck, but could not say how it happened, and he called in the Lynnfield police to find out.

KLAFF & MACK, 8 WINTER ST.
A smashing Windup to
OUR GREATEST
AUGUST FUR SALE
8 DAYS LEFT
WE GUARANTEE THAT THESE PRICES CANNOT BE EQUALED IN BOSTON
You owe it to yourself at least to compare our prices with those elsewhere. Quality for quality, style for style, and fur for fur, we can demonstrate savings that will convince you, beyond question of doubt, that NOW is the time—and Klaff & Mack's is the place—to BUY your fur coat.
$5 DEPOSIT
FEATURING 2 SPECIAL LOTS!
Typical of the extraordinary savings to be obtained here, we call special attention to these feature values in two of the most fashionable furs.
RACCOON COATS
Genuine full skin raccoon coats, thickly furred and richly lined.
Exactly as sketched by newspaper artist direct from the coat.
$110
SQUIRREL COATS
The aristocrat of furs in one of the season's newest, smartest styles. Think of being able to buy such a coat of GENUINE SQUIRREL, by the regular beige cocoa shade for this low price.
Exactly as sketched by newspaper artist direct from the coat
$125
Silver Muskrat $115
Genuine Beaver $325
Australian Opossum $145
Caracul Fox Trimmed $135
Dark Muskrat $85
Russian Pony $75
And hundreds of others similarly priced—in all sizes—including PLENTY OF STOUTS—in every style and fur—the greatest variety and the GREATEST VALUES ever offered in our 9 YEARS OF VALUE-GIVING.
SPECIAL VALUE
A splendid group of smart styles in many of the most wanted furs in practically all regular sizes, that are on sale in our Fur Salon today, and, we believe, the greatest value offered anywhere in Boston at
$50
KLAFF & MACK
The BIG 4th FLOOR Furriers
8 Winter St. 4th Floor

Diamond Merchants and Jewelers
HOMER'S
For Forty-four Years
SPECIAL SALE WALTHAMS

7 Jewel Ladies' Waltham, $10
Here is VALUE! Neat case, tastefully engraved—dainty dial—14k gold filled—guaranteed 7-jewel movement—dainty small size—one of the most remarkable values ever offered in Boston—accurate, reliable.
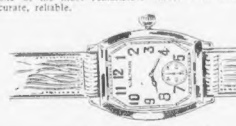
7 Jewel Sport Watch, $11.45
For outdoors—sturdy, convenient, good-looking, screw-in case—7 Jewel Waltham movement—Curved back conforms snugly to wrist—neat, honest face—leather strap—A real summertime value!
A remarkably fine watch at a very low price
Headquarters for Walthams, Bulovas, Elgins, Hamiltons, Longines, Etc.
OPEN ALL DAY SATURDAY
MAIL ORDERS FILLED
35 to 39 WINTER ST.
PHONE ORDERS HAN. 2948

The New Colonial Gas all above the Borderland
GASOLINE
Ordinary Gasoline contains gum or has Kerosene "borderland"
BORDERLAND
KEROSENE
Note
If gasoline and kerosene settled in layers, here's what you'd see if you put into a test tube that part of crude oil from which gasoline is made.
Top—a layer of pure gasoline.
Bottom—a layer of kerosene.
Between — is the "borderland," a mixture that has some of the characteristics of both gasoline and kerosene, and is the cause of poor starting, poor acceleration, excessive dilution, loss of flexibility, speed, and power
AT the TOP!
JUST about the time that motorists began to think all gasolines were the same—along came NEW COLONIAL and went to the top of the quality field.
Long experience in operating our own refinery and our own chain of several hundred Colonial Filling Stations in New England and New York, convinced us that it is "borderland" which causes the fuel knocks and loss of power in ordinary gasoline. It took our refinery engineers several years to do it—but we finally succeeded in removing every trace of this "kerosene" mixture from NEW COLONIAL GASOLINE.
And though you get premium performance from NEW COLONIAL you pay no premium price. It sells at the same price as ordinary gasoline.
BEACON OIL COMPANY, Inc.
Refinery & Offices: BOSTON 2, MASS.
New York Offices: GRAYBAR BLDG.
MOTOR GAS
Colonial Gas

Tonight's Local Radio Programs

461 M.—WNAC | 508 M.—WEEI | 333 M.—WBZ | 268 M.—WBET

NEW ENGLAND

NEW YORK CITY
492 M.—WEAF
454 M.—WJZ
394 M.—WHN
422 M.—WOR
309 M.—WABC
OUTSIDE STATIONS

'Our Gang' Finishes Local Film

THE making of the Boston Evening American's "Our Gang" comedy film is only a memory but the memory will linger on for many years. And what a memory!

If there is any doubt in your mind on this point question any of the hundreds of New England children who participated in the making of the picture or the thousands of spectators who went to Norumbega Park to witness the spectacle.

EVERY WOMAN can now afford a beautiful

NELLIE T. ROSS TO GIVE SPEECH HERE TOMORROW

MARINE PLANE RESUMES FLIGHT TO NICARAGUA

Mark Down

Sale of **Diamond** Engagement Rings. Fine Platinum and Gold Mountings at greatly reduced prices.

$52 Ladies' Diamond Rings. Snappy white diamonds. White gold settings. Now $45

$63 Ladies' Diamond Rings. Extra fine quality diamonds. Very special value. $55 Now

$100 Solitaire Diamond Engagement Ring. Finest quality diamond, of rare brilliancy. Popular style white gold setting. Now $88

$150 Good size pure white diamonds, perfect in cutting. Attractive white gold setting. Now $120

$250 Fine Platinum Diamond Engagement Ring of quality throughout. Now $220

$375 Fine Platinum Diamond Engagement Ring. Absolutely perfect. Like white gem. Now $340

Many other special values not advertised

The E. B. Horn Co.
Jewelers for 89 years
429 WASHINGTON ST.
Open Saturday Evenings

CHAS. P. DOLAN & SON
CHAS. P. DOLAN — WM. C. "BILL" DOLAN

Buy FURS Now
SPECIAL THIS WEEK
$198.50

When Dolan & Son offer a special you may depend on its being exceptional value. This special coat may be had with all shades of Fitch, Sheran Squirrel, Persian Broadtail and Russian Ermine, designed with the new Johnny and Queen Anne collars.

BIG ALLOWANCES ON YOUR OLD FUR COAT
5-Year Money-Back Guarantee With Every Coat Which We Sell
Our Three-Ways Plan to Buy:
Cash, Charge Account 30, 60, 90 days or small weekly or monthly payments
55—TEMPLE PLACE—55
SINGER SEWING MACHINE BUILDING—TWO FLOORS
OPEN SAT. TILL 1 O'CLOCK
LOOK FOR THE RED SPOT SIGN

PROVINCETOWN
BOSTON
ACROSS MASS BAY
HARBOR
9302
ROUND TRIP $2.00

Amusements

STARTS FRIDAY
the Merry Melody Maker
RODEMICH
and His Gang
"PARISIAN NIGHTS"
A Musical Production
STATE & AUBURN

Amusements

Paramount's glorious young lovers
FAY WRAY and GARY COOPER
"The First Kiss"
a glowing romance of faith
unconquerable with
an ideal combination
to portray this
love story!

ends tonight
CHARLES FARRELL
in Fox's Mysterious Thriller
"FAZIL"
excellent entertainment
and besides, a clever
STAGE SPECIALTY

METROPOLITAN

Every Weekday Evening Excepting Mondays
SAIL & DANCE TONITE
MAYFLOWER
Boards at 11 P.M. Sails at 12 Midnight

Amusements

KEITH-ALBEE BOSTON
GREAT COMEDY BILL
GEORGE Washington, Boston Ed. certified in "Modern Hen Hotspitul," PETER DOUGLAS & THOMAS Mc-MANUS in Comedy Favorites, DAVE & SALLY in "Tuneful Trivia," ROY ROYCE & SAMON SYTES in "Villa of Sarabia," BOBBY HEATH and His Hiking Girls, 7 People.
ON THE SCREEN
CHESTER & LESTER in a Hilarious Farce with NANCY CARROLL and FORD STERLING.

OLYMPIA-FENWAY
100% ALL TALKING PICTURE
LIGHTS of NEW YORK

PLYMOUTH—Next Week—Seats Now
THE COMEDY DRAMA SMASH of 1928
EXCESS BAGGAGE
with RALPH MORGAN - FRANK MORGAN
THE RITZ BAND
PRICES Eves. 50c to $2.50 Wed. & Sat. Mats. 50c to $2

COPLEY Tues., Thurs. Sat. 2:30 Eves. at 8:30
THE BELLAMY TRIAL
With E. E. CLIVE, FRED ERIC and Cast of 92 People

THE OLD **HOWARD** **STOLEN SWEETS**
MUTUAL BURLESQUE with HARRY LEVINE
plus TUNNEY-KEENEY FIGHT PICTURES
VAUDEVILLE & PICTURES — ALWAYS CONTINUOUS FROM 11
NEXT WEEK—LIM MACKEY COMING HEAVY WEIGHT CHAMPION

GAYETY MUTUAL BURLESQUE 2:15 & 8:15
GALA OPENING SAT. MAT.
GIRLS FROM HAPPYLAND

CENTRAL SQ. Sue and Bert Whytock in "THE LION AND THE MOUSE" Telephone Somerville 1000 for Fox Movietone News Era Non-Theatrical Attractions

The domestic help problem is solved by taking a kitchenette apartment and fashions are advertised daily in the For Rent columns.

LOEW'S ORPHEUM
With Jack Hanley and Co. and Frank Sabini and His Orchestra
DIRECTED BY ROTHAFEL
UNITED ARTISTS PRESENTS
John Gilbert in THE COSSACKS
With RENEE ADOREE
LATEST "OUR GANG" COMEDY
Loew's Aesthetic Tempo by PERRY MANSFIELD DANCERS
and other fine Acts
Evenings 25c to $1.50 Mats. 25c to 50c
Greta Garbo in The Mysterious Lady
AND LOEW'S GREAT VAUDEVILLE

LOEW'S STATE
Mass. Ave. at Harvey St. Cor. from 12:45 P.M.
RAMON NAVARRO
In "FORBIDDEN HOURS"
With RENEE ADOREE
A Metro-Goldwyn-Mayer Picture
NEW HAL ROACH "OUR GANG" COMEDY
On the STAGE FRED RICH, AND HIS HOTEL STATE ORCHESTRA
Also EDWARD NELSON HERF & CO.
MATS. 30c EVES. 40c & 50c
NEXT JOHN BARRYMORE in "TEMPEST" and GREAT STAGE SHOW

SHUBERT EVES. AT 8:15 POP. PRICES MAT. WED. & SAT.
The Funniest of All Musical Comedies
SUNNY DAYS
With Ethel Lynnfield, Al Bost, Carl and Pratt and a Host of Dancing Girls
Buy Ahead All Seats 50c to $2 Wed. & Sat. Mats. 50c to $2 No Tax

WILBUR EVES. AT 8:20 POP. $1.00 MAT. SAT. LAST WEEKS
TAYLOR HOLMES in 'The GREAT NECKER'
A Farce of Flapper Love, with Original Song and Lyrics Including Marjorie Lawrence, Nat Carr, Irene Purcell and a large Co. Nights 50c to $2.00 Pop. Wed. & Sat. Mats. Best Seats $1.50

COLONIAL SEAT MON. SEATS NOW
SAMMY LEE presents
CROSS MY HEART
WITH ONE DAY OF SUNSHINE ENOUGH A CHORUS OF STUNNING AMERICAN BEAUTIES
EVES. 50c to $2 — NO TAX — POP. MAT. WED.

MODERN and BEACON
WALKING BACK
WITH SUE CAROL

SCOLLAY SQUARE OLYMPIA
STREET ANGEL
Fox MOVIETONE News
Fox VAUDEVILLE

BOWDOIN SQ. THEATRE CONTINUOUS
DUNCAN SISTERS in "TOPSY AND EVA"
WILLIAM HAINES in "TELLING THE WORLD"
PATHE DAILY NEWS — TRAVEL — SPORTS — THE REVUE OF REVUES — ALL-STAR VAUDEVILLE
6 VAUDEVILLE ACTS — NO ADVANCE IN PRICES

VOICE of NORUMBEGA
SATURDAY LEGION OUTING

FOR EVENING APPOINTMENTS CALL HANCOCK 4310

August Sale SPECIAL!
5-Drawer Chiffonier
5.95

HAINES' AUGUST SALE

August Sale Reductions of 10% to 50% on a Wide Collection of Fine Furniture!

WE can hardly do justice to the scope of this great Sale in any single announcement. To picture all its thousand and more important values is impossible—to picture even a representative listing is a difficult task! There are all the things you need to bring the charm and comfort of any room and every room—at prices that will appeal to you! Now is the time for fine furniture is tagged to move and to move quickly! If you have a need for good furniture consider it now and act while these August discounts remain! Haines'

FREE! *Kitchen Reminder!* SIMPLY CLIP

Simmons 3-Piece Bed Outfit! 22.50

5-Pc. Enameled Breakfast Set 13.95

Persian Mohair With Blending Velours!
HERE'S WHAT YOU GET!
11 Pieces: Davenport, Wing Chair, Club Chair, Smoking Stand, 2 Pictures, 2 Book Ends, Table Lamp, Floor Lamp, Table Mirror, Occasional Chair
PIECES! SPECIAL AUGUST SALE PRICE $85 EASY TERMS

3 Pcs. Kidney Design, Carved Frame! *Fine Mohair With Blending Velours!* $165

Cogswell Chair 24.50

Walnut Veneer and Gumwood Suite!
HERE'S WHAT YOU GET!
11 Pieces: Buffet, China Closet, Extension Table, 6 Chairs
PIECES! SPECIAL AUGUST SALE PRICE $85 EASY TERMS

10 Pcs. Walnut Veneers and Gumwood! *Maple Overlays! Butt Walnut Fronts!* $225

Leonard & Baker Coal Range $45

RADIO! *Keep in touch with the latest world's events! Presidential Campaign— Latest Sports Events— Social Events!*
Atwater Kent Electric Radio $77

Majestic Electric Radio 137.50

Bedroom Complete in Every Detail!
HERE'S WHAT YOU GET!
10 Pieces: Vanity, Bench, Chest, Bed, Dresser, Night Table, Mirror, Chair, Rocker, Bench
PIECES! SPECIAL AUGUST SALE PRICE $85 EASY TERMS

4 Fine Bedroom Pieces Reduced! *Walnut Veneers and Gumwood!* $135

3-Door Refrigerator 12.45

ORDER BY MAIL—FREE DELIVERY
Anywhere in New England

OPEN ALL DAY SAT. TILL 9 P. M.

FINE SERVICE

Haines
728 WASHINGTON ST.

On the road—

look for the Jenney sign! Drive in and fill up your tank. There certainly is a difference . . . flashing quickness of getaway — new responsiveness in traffic — eagerness to top hills —spontaneous power on the highways.

JENNEY GASOLINE

The Jenney stations are for your convenience. Get the habit of stopping at any time. You can depend on receiving friendly attention whether you buy or not.

on the water—

if you have not tried Jenney Gasoline and Oil in your launch or motor boat, you are missing something. Clean, efficient and dependable — quality always uniform.

in the air—

You can have and use in your plane the same dependable fuel that Miss Earhart used in her daring flight—Jenney Aero Gasoline.

JENNEY ETHYL GASOLINE

Jenney Gasoline blended with ethyl . . . high compression . . .

Jenney products have been known for their quality since 1812.

JENNEY MFG. CO. EST. 1812

HUGE RUM PLOT SEEN IN U. S. JURY PROBE

A special session of the federal grand jury, hearing 58 witnesses . . .

. . . All 5 witnesses summoned appeared at the Federal Building and in addition filed Atty. Tarr intervened . . .

. . . Thompson, Ellis D. Stone and Elliott Evans. Tarr spent all day in conference with witnesses and before the grand jury.

A former mayor of the city as police officers, city councillors, prominent business men and three women were among those called before the jury.

The women are Mrs. Margaret . . . Mrs. Frank Sinclair . . .

Seven called . . .

. . . and Frank Dever, Adams and Rice . . .

MISSING WALTHAM GIRL IS SOUGHT IN NEW YORK

. . . was today reported . . . father, Anthony L . . .

. . . daughter Sunday afternoon . . . replies she has gone to N. Y. seeking employment because . . . often expressed a desire to . . .

AUTOIST FINED $95 MORE THAN HE EXPECTED TO BE

. . . Mack, 32, of Revere . . . Boston Police Court . . . Max . . .

BARNES CHALLENGES WARNER TO DEBATE

. . . Massachusetts Director of Public Welfare . . .

COLORED DEMOCRATS ENDORSE "AL" SMITH

The Massachusetts Division of Colored Democrats . . .

Supposed Drowned Man Is Nabbed in Non-Support Case

Robert S. White of Boston, who . . . and his shoes were found by . . . beach police on the bank of one . . . the city pits ponds there, is not . . . but is some thought he was . . . to Medford police station . . . is belongings, after re- . . . to telephone him he had . . . in the cool after a swim. Alber . . . arrested for non-sup- . . . wife and two children . . . Malden . . .

. . . week, good for $20, was . . . transferred to his wife at . . . court in Malden court, and . . . was instructed to pay his . . . $30 a week.

When police first found the coat . . . feared the owner was . . . but investigation located . . . and then his wife read about . . . in newspapers.

The AMBASSADOR
DE LUXE SERVICE BETWEEN
BOSTON
AND
MONTREAL

Leave Boston (No. 504) 11 30 A.M. Daily
Arrive Montreal 9 15 P.M. Daily
(Standard Time)

Latest type equipment, Coaches, Parlor Car, Dining Car and Library Observation Car, Radio-equipped.

For information, tickets and full particulars apply to ticket office North Station or to T. E. P. Pringle, 338 Washington Street, Boston, Mass.

Telephone, Hubbard 2565

via BOSTON & MAINE RAILROAD
CENTRAL VERMONT RAILWAY
CANADIAN NATIONAL RAILWAYS

Whole World Can Tune In on Mars' "Funeral"

Paris, Aug. 23 (INS)—Most of the world, including the United States, will be able to listen in on Monday to the ceremonies at the Quai d'Orsay in connection with the signing of the multilateral treaty for the renunciation of war.

The Cabinet, at a special meeting today, presided over by President Doumergue, approved arrangements for the treaty signing, including broadcasting the speeches of Foreign Minister Briand and Secretary of State Kellogg. The ceremony will start at 2 p. m. (10 p. m. eastern daylight saving time) and will be broadcast on a wave length receivable in America and throughout Europe.

The opening speech will be by M. Briand, and after Secretary Kellogg has responded, actual signing of the treaty will take place.

After all 15 nations have signed, it is expected steps will be taken for inviting other governments to adhere to the anti-war pact.

ENGLISH WOMAN MAYOR AT TOMB OF 'UNKNOWN'

Washington, Aug. 23 (AP)—Mrs. Lewis Maxwell, Mayor of . . . England, and . . . of Westminster, England, . . . from New York . . . Washington today . . . a wreath . . . the tomb of the Unknown Soldier in Arlington. Then . . . was made flashing of the famous scarlet cloak and bonnet as she good naturedly posed for photographers. A visit to the British embassy, then to the State Department revealed the other calls.

COOLIDGE TO BECOME TRAPSHOOTER FOR LIFE

Vandalia, O., Aug. 23 (AP)—President Coolidge today became a member of the Amateur Trapshooters Association. He was voted into the organization . . . and . . . the decision . . . next week . . .

The action was due to news from the President's summer home, of his breaking seven out of nine targets and then 24 out of 25, with a regulation shotgun at the regulation distance of 40 paces without having touched a gun or practiced seriously for several years.

GRANGERS TAKE UP SMITH PLAN

St. Louis, Aug. 23 (INS)—Executive committee members of the National Grange, an organization of . . . farmers, were today . . . the Democratic relief program . . . Herbert Hoover and A. . . . stated in Gov. Smith's . . . with a view to . . . one candidate or the other in the presidential campaign.

Louis E. Taber of Columbus, O., master of the Grange, said the committee had about completed study of the Hoover program and would take up the Smith plan. The Hoover program, he said, had . . .

He said . . . Democratic . . . Democratic . . . Democratic

Intimate Life of the Prince of Wales

The Boston Evening American is a paper pledged to preserve peace among the citizens of this nation and promote the peace of the world.

BOSTON EVENING AMERICAN

SECOND SECTION

BOSTON, THURSDAY, AUGUST 23, 1928

HIKER ELEO LOSES HER HOSE

Billie Bundy Miss Eleonora Sears Mrs. May Bundy Dorothy Bundy

OLD STARS AT HARVARD HONOR POOCH DONOVAN

BOW WITH SORROW AT HIS GRAVE IN NATICK

Visits Homeland

Miss Ann Stomer, who has lived in Boston for the last five years, sailed from Commonwealth Pier on the North German Lloyd liner Seydlitz.

BERLIN IN TALKING MOVIES

Engineer Dies in Wreck

St. Paul, Minn., Aug. 23 (AP)

Fiction-Like, Fact Story of a "Regular Fellow"

Approved

The manuscript of the forthcoming biography of the Prince of Wales was cleared by the secretary of his personal secretary of H. Royal Highness at St. James' Palace in London, and, was officially approved after [illegible] passing [illegible]

CHARLIE DOUR

M'MILLAN SEES LITTLE HOPE OF SAVING FLIERS

By COM. DONALD B. MacMILLAN
Arctic Explorer

North Labrador, Aug. 23 (by radio to the Associated Press)—A conference between Lt. Elliot Hazard and Parker Cook, Rockford, Ill., to start a flight is being made by the schooner Marion along the Labrador coast.

The only other ship now in the immediate vicinity is the Hudson Bay Company's Bay Kaye. Others, however, are expected en route from various adjacent harbors and coast ports.

If the search for fliers are fortunate enough to be on, as I then have left Labrador, we are hitting a very severe cold calming cold fog. On the other hand if favorable weather is found down on water [illegible] is doubtful unless they have a rubber boat and a map of the Hudson Strait and vicinity.

We of the Labrador Post Museum expect to return south in a few days with fair weather and possibly will look at Wiscasset, Me.

We have never heard the letter "R" from the Greater Rockford radio station. We have been in frequent touch with Prof. W. H. Hobbs' station at Mt. Evans, Green land. The base of the Greater Rockford is produced second step.

The letter "R" was the last signal heard from the fliers last Sunday morning and designated them as near Cape Chidley.

ANTI-ALCOHOL CONGRESS OPENS WAR ON LIQUOR

Antwerp, Belgium, Aug. 23 (AP)—An attack on alcohol has been launched by delegates of most of the world's nations, invading Belgium for international congress against alcohol here. Two opening speeches on the question of the world's aspects of the alcohol problem were given by doctors, one from France, Germany, Spain and Italy. The Spanish delegate spoke of the spread of the consumption of the alcohol trade in the national country of Mexico. After a [illegible] with the American delegate, Dr. St. Hard, participated in the congress received that increase of automobiles should be deprived permanently of permission to drive.

"CLUE" TO LOST FLIER IS FOUND IN BOTTLE NOTE

Seattle, Wash., Aug. 23 (INS)—A note which may have been written by Mildred Doran, one of those who perished in the Dole flight, was being sought by authorities today at Aberdeen, Wash., according to word received here. It was found by two youths on the beach. The paper on which the message was scrawled was in a perfume bottle. It said:

"Gas gone. Water running low. Been floating on wingtips—four days. October 2, 1927."

The signature, with a number of letters obliterated, was thought to spell "Miss Mildred Doran."

GUEST OF STAR

Photo made in New York shows Miss Sears, noted Boston sportswoman and walker, with Mrs. Bundy and the latter's two children. Observe the "no stocking" idea in practice.

'Father's' Wife

—International Newsreel Photo

Mrs. E. W. Marland, bride of the Oklahoma oil millionaire, photographed at Del Monte, Cal., where they are spending their honeymoon. She was Lyde Roberts, his adopted daughter, and the adoption was annulled so they could wed.

RAIN SAVES CONEY ISLAND BOWERY IN $20,000 FIRE

New York, Aug. 23 (AP)—Fire early today destroyed four frame buildings in Coney Island and for a time threatened the entire Bowery or Midway section and Steeplechase Park. The hard rain that had been falling all night prevented a greater loss, firemen said. The blaze, fanned by a stiff wind, was checked at the Stillwell baths, where 200 persons were sleeping. The fire, starting in a Japanese rolling ball game concession, caused damage estimated at $20,000.

GAY 'BELLE OF BOHEMIA' SEEKS FIFTH HUBBY

Chicago, Aug. 23 (AP)—[illegible] actress who was found [illegible] a [illegible] suitcase [illegible] in the back yard of John H. [illegible] then the mayor of Emporia, Kan., is here today, [illegible] her [illegible] husband. And she declares she will go to California or China to "get her man," if she can't find him here.

Belle was a [illegible] by Mr. Graham and was educated in a convent at Odenburg, Ind. [illegible] and ran away to become a musical comedy [illegible]. There she met her first husband, Richard Waring of Chicago. A divorce a year later and a settlement for $150,000 afforded her a trip to Europe where she [illegible] the part she "played it while you have it."

With her finances gone, she was reported [illegible] of a wealthy [illegible] that she could go around the world with $25 as per [illegible] she took $5 and Count Latassi won her [illegible] husband. He died.

Then she wrote her autobiography, "The Belle of Bohemia," and [illegible] recently met Edward Moller, who was then a leading stockholder in the Nickel Plate Railroad. Edward Moller, Jr., of Cleveland was born and he is now prominent in the affairs of that city. Mrs. Livingston said:

Belle and Moller separated in 1912 and [illegible] Walter J. [illegible] Hall, chief of Woolwich Arsenal, London, married her the following year. "I lived with the colonel 14 years," she told interviewers, "but when he wanted to settle down and I wanted to keep on living I told him he was discharged. He doesn't want to divorce me and I find a new husband," she added.

Her specifications for a new husband are:

"He must be hunter, conversationalist and understanding and must have at least as much money as I do."

SLAYER OF 10 CHINESE HUNTED IN CALIFORNIA

Fairfield Cal., Aug. 23 (AP)—Many residents of Solano and Napa counties were in a state of siege in their homes today while posses scoured fields, woods and roads for Lee Yeung, the Chinese who yesterday murdered 10 of his countrymen on a ranch near here. Yeung fled in an auto after running amok with a hatchet and rifle. Police say Yeung has a reputation as a killer and had vowed of taking these lives in a long war. Officers could find no motive for the acting except that he might have become crazed by use of narcotics.

SECTION FOREMAN'S LEGS CUT OFF BY LOCOMOTIVE

Peter Nee, 60, of East Fifth st., South Boston, lost both legs today when run over by a locomotive while crossing the tracks at the D st. yards of the New York, New Haven & Hartford Railroad in South Boston. He is a section foreman.

Jordan Marsh Company
Great Basement Store
The Famous Store Within a Store For the Sale of the Less Expensive Merchandise

Misses'
Richly Furred Winter Coats
59.50

Smart new coats of Juliard broadcloth, with crepe back and satin linings lavishly trimmed with shawl collar and cuffs of black dog. All black, leaf green or wine red colors.

Misses' New Satin Dresses
16.50
For Street, Travel or Business Wear

An unusually attractive group of styles—straight lines, two-piece effects, flares and pleated skirts. Colors are black, blonde, triumph blue and greens. Sizes 14 to 20.

Boys' Wool Mixture Pants
1.98

Also corduroy pants, all lined golf style. Bar tack reinforced seams. Sizes 7 to 16 years.

Junior Miss Patent Leather Pumps 4.95

A smart, practical pump. Goodyear welts, B, C and D widths. Sizes 2½ to 7.

The Store for Men — Jordan Marsh Company — A Separate Store

Marked Down for Quick Clearance!

Summer Weight Suits for Men

reduced from regular stock

$15 $28.50 $37.50

our usual prices 22.50 to 50.00

There are still many weeks of warm weather. We have drastically reduced our entire stock of two and three-piece lightweight summer suits.

—The prices are so low it will pay to pick the suit you've been wanting—ready for next season and have the good of it now.

2-Piece Mohair Suits
2-Piece Crash Suits
2-Piece Flannel Suits
3-Piece Tropical Worsted Suits

Linen Knickers, broken lots, reduced to 2.35
Knitted Sports Coats, not all sizes, reduced to 5.95

SECOND FLOOR—THE STORE FOR MEN

What a Time Gene Tunney Is Having to Get That Much Desired Rest

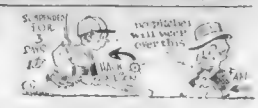

EVENING AMERICAN SPORTS

Ernie Schaaf-Peterson Ring Battle Is Called Off

PROTEST OF FANS CAUSE OF ACTION

Substitution of Schaaf for Sharkey Fails to Make Hit With Customers

Matchmaker Bob McKirdy of the Arena A. C. announced today that the ring show featuring Big Boy Peterson and Ernie Schaaf, scheduled to take place at Fenway Park this evening, had been called off.

Protests or threats over the substitution of Schaaf for Jack Sharkey were responsible for the move, Promoter McKirdy declared, adding that the cancellation accounts, to McKirdy

Sharkey's name on the program had resulted in an advance sale of nearly $23,000. The thousands who

DIG OUT THE TIN HATS, GANG

RODES ILL FOR SOME POOR GUY

Kay Buckley of Dorchester is all set to crown some luckless foe. What chance have the mea gal now, with the women learning to throw the rolling pin straight? Here's hoping their arm doesn't improve any.

FLOWERS COMES TO BOSTON TODAY

Field next Tuesday night.

Flowers already has beaten Finnegan and bested him decisively here in the Hub, yet the local favorite finds himself a little

Flowers is proving one of the biggest money-getters who has graced the lightweight ranks in the past ten years. Not since the days of Carlyle White has a lightweight made so much money in the ring as Flowers.

Only because he is receiving one of the largest guarantees ever paid a lightweight to come to the Hub did Flowers agree to make 124 pounds for this second meeting with Finnegan.

Flowers returns to the Hub today. He is due to arrive here with

TILDEN GOES ON TRIAL TOMORROW

Wimbledon championships which caused his disbarment from the Davis Cup team, to which he was later reinstated. He also offers the sweetener bid to prevent such happenings in the future it should be the policy of the Davis Cup team that no player could write while he was a member of the team.

Concerning his proposed policy for the Davis Cup team, Tilden says: "I am inclined to believe that if the policy of the Davis Cup team was clearly set down that no member could write while a member of the team abused it would relieve any

If such a policy went into effect any [illegible] would know exactly what [illegible] could not do and [illegible] would be clean cut

BOUTS TONIGHT AT FORT BANKS

Bouts tonight at the U. S. naval station Fort Banks, Winthrop, will be the first of Uncle Sam's boxing and wrestling tournaments to be held on the mainland. Two pairs of Worcester in the feature bout of the program to be staged on the Fort Banks A. A. ring. Three other bouts will complete the card, the most bitterly contested of the season.

Santello makes no claim to having to sent such a formidable list as the Filipino but he is a hard, fast puncher, has frequently appeared in Pinehurst and is very confident of being able to finish Lopido who he was back in Manila.

In the three stars and stripes main event, the principals will be Johnny Herron, Boston, vs. Freddie Nell, M. N. G., Lynn; Pete Fitzpatrick vs. Pat Donerty, Costal Guard, and Frankie Messina, East Boston, vs. Jimmy Manning, M. N. G. The four bouts open the [illegible] Sands, Fort Banks, vs. Johnny White, Fort Duvall, and Mickey Saunders, M. N. G., vs. Al Murphy, U. S. navy.

The tourney which was shunted over from last night will be open to

Big Rhody Dog Show Carded for Saturday

Providence, R. I., Aug. 23—Pekingese legal all other breeds and a number of class entries in the annual show of the Rhode Island Kennel Club, which will be held next Saturday at Roger Hill Farm, at Scituate, Mass., just across the line from Johnston, are the most numerous at all trend [illegible] with a total of more than 600 dogs entered and [illegible] entries will be received before the [illegible] on entry of better than 40 pooches [illegible] will be second with a total of about 30.

The show will be a five-point show for beagles, three for bull dogs, four for collies, three for setters, fifteen and the [illegible] English setters.

HOMER RECORD IN DANGER FROM SENATOR FIELDER

Salt Lake, Utah, Aug. 23—It looks like the home-run record of the Utah-Idaho League will tumble this year.

The mark of 24 was set up by Betzer of Pocatello last year.

[illegible] outfielder of the Boise Senators, [illegible] has already slept and had [illegible] to go to make [illegible] new league record.

Georgetti to Race Chapman

Franco Georgetti and George Chapman, Australian professionals, the American motor-paced championship, will start from scratch in the international motor-paced handicap race which will be

SPORTS

"Pooch" Donovan. Wonderful Athlete. And Great Trainer.

Pal of Haughton. P. D. Gave Him Credit. One of H. Immortals.

By NICK FLATLEY

POOCH DIED IN HARNESS, AS HE WISHED

POOCH DONOVAN has passed along, but his memory always will be honored in Harvard sport. For in the great, long list of Crimson heroes no one man ever was more respected, be loved and idolized.

Pooch was only a paid employe over across the Charles, but he sat in the councils with the bosses, and what he had to say about anything athletic was taken as gospel up to the time the years began to creep up on him.

Nick Flatley

Pooch Donovan was one of those dynamic sport lovers who had the natural urge. He had to play the game, even though he knew that it was killing him. We saw him last spring out in Natick when the Marathoners went by. He had been ordered by his doctors to keep away from that race.

But there he was on the side of the road, shouting advice and encouragement to the three runners he had picked to win—De Mar, Henigan and Joie Ray. It was a tipoff on his skill and knowledge when the three marched in to take the prizes.

Then Pooch went to the Olympics. He had been advised to stay home and rest the heart that was failing. But he remarked before he sailed:

"The old clock must stop some time. Why should I sit around and wait? I'd rather get the last message when I'm out somewhere having a real thrill."

That was the typical Pooch. He went to the Olympics, and so died in harness, as he wanted to.

COACH DONOVAN ORIGINATED THE SAYING, "A TEAM THAT WON'T BE LICKED CAN'T BE LICKED," ALTHOUGH OTHERS HAVE CAPITALIZED THE SAME.

THE Stadium will not seem the same, now that the grand old Pooch is gone.

WORLD'S GREATEST ATHLETIC GROUP

POOCH DONOVAN was the leader in an athletic group, that won and deserved more fame than any other collection of athletes the world ever has known. Way, way back in the old days in Natick, the boys used to sprint nights, after they came from work in the factories. They used to make little side bets.

They discovered they could run. So they started to march around to the picnics. Those were before the amateur days. The winners used to get five or ten bucks, and side betting on the local prides was the big kick of the game.

That was the greatest generation sport has known, for sheer ability. The boys knew the racket, because they had to. Pooch Donovan brought along his brother, "Piper," the fastest sprinter of all time. Mike Murphy, Keene Fitzpatrick and Johnny Mack were in the same gang. Jack Moakley came along as they were passing their heyday.

Pooch went to Harvard, eventually, Johnny Mack to Yale, after the great Mike Murphy had gone to Pennsylvania. Fitzpatrick took charge of athletic affairs at Princeton, and Moakley won great glory by Canoe silver waters, at Cornell.

No great city or country ever turned out a smaller gang.

THE SHADE OF P. D. HAUGHTON WILL BE WAITING TO GREET THE DONOVAN SPIRIT. POOCH WAS FIFTY PER CENT OF THE HAUGHTON SYSTEM, AND THE GREATEST OF COACHES ALWAYS INSISTED ON GIVING HIM CREDIT.

INSPIRATION DEVELOPED SECOND GENERATION

MURPHY, Mack, Moakley and Donovan naturally were idols with the kids in Natick. And so they inspired another generation. The boys went to Harvard because Pooch was there. First, Eddie Mahan, then Billy Murray and then Eddie Casey. The trio wrote their fame in golden letters on the scroll of Crimson glory.

Brickley, Hardwick, Bradlee and the rest were given their physical education by Donovan. They learned that a good heart is the greatest asset a powerful body knows. Tears will fill the eyes of any of those great heroes of the past any time you mention Pooch now.

The boy played the game to the limit all the way through. Back when he was a kid he gathered a great kick beating a horse in a race every night with the Barnum circus. He managed the Natick money chasers as they toured the fairs of the country.

He was a runner on the old Ira team that established the world's muster record. He went to Worcester Academy as a coach, and there discovered and developed Arthur Duffey. And that young man had many a peer, unless perhaps it was Pooch's own brother, Piper.

Either one could have walked away from the Williamses, the Wyckoffs or the Paddocks. After that Harvard called Pooch, and he lived through the glorious sport era. And he will be remembered just as long as will be the great athletes of that stretch. Which will be more or less forever.

Wool Trade Group Holds Whippet Races

Big Reception For Gene Tunney

CUBS VS. ST. CATHERINES PLAY FOR CITY TITLE

Huskies at West Point

Mandell to Watch Rava's

FENWAY PARK

Today at 3:00 P. M.

Red Sox vs. Detroit

Rolling Pin Tossing Is No Sport at All

By MYLES T. McSWEENEY

WHEN the American Legion embarks on a campaign to instill patriotism into the hearts of the youth of America, I am ready to sign the endorsement.

When the veterans of the World War urge adequate armament, and denounce pacifists, I say "check."

When the boys for whom "nothing was too good" and who got it in full reduce the mortality among

BUT when the American Legion fosters rolling pin throwing con-

as a sport, I find

drops down to about 80.

It may be all right for the boys

Big Bertha spoke, to see some fun in educating women in perfecting them selves in the art of annihilating rolling pin

But I regard it not as a sport, and hereby earnestly recommend the whole affair to the attention of the Animal Rescue League and the Society for the Prevention of Cruelty to Animals.

AS a patriotic, married, American citizen as a booster of

Not a Loss

[illegible], North Carolina's [illegible] for boxing honors, is the only [illegible] undefeated heavyweight fighter in the world.

ANYWAY, this may serve as a [illegible] to be encouraged to make mistakes.

cue and field day at Norumbega Park on Saturday. Watch how the

start the practice of dodging.

As a postscript, let me add that rolling pin throwing ought not to be encouraged. All of us have not had the experience in dodging lethal

Indoor Sports -:- -:- -:- By TAD

UH-I WAS WONDERING - HAVE YOU ANYTHING THAT WILL KEEP FALSE TEETH FROM SLIPPING?
YOU DONT SUPPOSE THEYRE WHISPERING ABOUT THE HIGH COST OF PLAYING CARDS DO YOU?
I SHOULD SAY NOT- I ALWAYS SAID THAT MAN SOLD MERAY MUCILAGE I LET JIM KNOW IT TOO - I SELDOM PEG THEM WRONG
LOOK AT ME INNOCENT EXPRESSION HE WEARS OH, DEAR. BUTTER WOULDN'T MELT IN HIS MOUTH
PUT ME IN THE SAME OLD CELL THAT DEAR OLD DAD CALLED HOME
INDOOR SPORTS
TALKING ABOUT THE TROUBLES AND THE WHISPERING CUSTOMER AS YOU KNOCK OVER A SODA OR TWO
A LITTLE SOUR APPLE
AD F-23

BIG FIELD DAY AUGUST 24-25

Our Lady of the Rosary Church, South Boston, is holding a monster field day at the Hawes School on Broadway near Dorchester st. on August 24 and 25, to raise money for repairs to the church.

The field day is under the direction of Rev. W. Hugh P. Lennon, assisted by the Ladies Rosary Council and the Rosary Field Day Committee. The committee of ladies is composed of Mrs. Timothy Sullivan, Mrs. Thomas McDonald, Mrs. Mary Cullinane, Mrs. Clarence Thurston, Holy Name tables; Mrs. John Fookes, refreshment table; Miss Agnes Carney, publicity; Miss Bessie Kelly, Mrs. D. Leary, Mrs. [illegible] and Miss Margaret [illegible] and Miss [illegible] Purtell.

[illegible] the direction of Mr. John Alle and special games for the children will be held Saturday afternoon. A grand display of baskets, bowls, [illegible] and miscellaneous articles will be on sale [illegible].

The program of events [illegible] a [illegible] on each day of the [illegible] stage showing the front of the church and the [illegible] in front. Special features of the [illegible] of the Rosary [illegible]

For Other Sports See Pg. 21

KODAKS DEVELOPING and PRINTING
IVER JOHNSON SPORTING GOODS CO.
155-163 WASHINGTON ST. COR. BROMFIELD BOSTON

Giants and Cards Are Right in Stride, Winning and Losing Together

EVENING AMERICAN SPORTS

Carrigan Out to Build Up Winning Combination

Roosevelt Docks With Precious Cargo of U. S. Heroes

RAY BARBUTI HELLO, FOLKS! JOHN DALEY

MISS MILDRED WILEY

Amid the din of sirens and whistles the returning Olympic athletes were greeted in New York by Mayor Walker. Barbuti won the 100 meters and Miss Wiley was second in the high jump for women. Johnny Daley of Waltham hasn't the victorious smile, but seems to be still brooding over the poor decisions of the boxing judges at Amsterdam. The other photo shows a group of the women's team nattily attired in swanky white uniforms as they gave a welcome to the Gateway of America. All in all the trip was a great success. And if it hadn't been for cruel custom officials in New York harbor, who confiscated a lot of rare old Holland gin, it might have been even greater.

Red Sox Stuck in Cellar for 1928

With all hopes of leading the team out of the cellar this season gone, Manager Bill Carrigan is expected to start experimenting with his Red Sox this afternoon and continue until the curtain falls.

Three straight defeats at the hands of the Tigers have convinced the Fenway pilot that his present lineup will not do, and that he must do the necessary constructive fooling around with his athletes in order to get them in line for the next campaign.

Just what he would not hesitate to disclose, but it seems to plan for the next few days will be to make harder than ever for the balance of the season to pick the young men whom he will expect to carry the Sox up in the think of the fight next summer.

The Red Sox are now too far back of the second place Senators to hope to catch them. However, they can make a fight of this season to advantage in trying out the many kids they have who have power and a desire to play the game hard.

It [illegible] after his [illegible] at first base and Wiltse, the latter to play second base in place of Dick Reichle.

Earl Hill had a little too much pep and reminded our boys bat four scattered hits, two of which were made by pitcher Morris, himself, in his effort to gain a victory. Morris held up his end of the battle until the sixth inning when the visitors started to touch him up a bit freely, finally overcome a two run lead and walked off with the ball game.

New Finn Stars May Compete Here

New York, Aug. 23—The American [illegible] persons may look the prospects of Paavo Nurmi [illegible] [illegible] [illegible]

EVERY day the American publishes two thrilling and interesting stories by authors of recognized standing. Here you can find the latest serial fiction published in generous installments each day.

Magazine Page

Utilizing the Water Power Resources

OF the water power resources of the entire world, which have been estimated to be not less than [illegible] horsepower, only about 30,000,000 horsepower is being utilized.

'Good Girl'; Ginger in Debate With Nancy

ROY L. COFFA
CHAPTER I

[illegible]

Who's to Name the Baby?

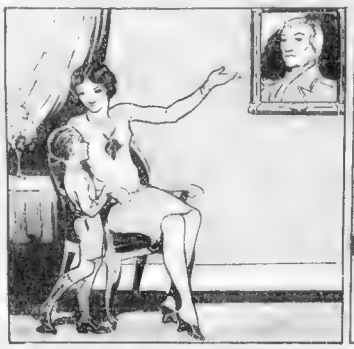

"YOU MUST LIVE UP TO HIS NAME"

"A CHIP OFF THE OLD BLOCK"

Martha Lee Tells of Summer Menus

[illegible]

MONDAY
Breakfast
[illegible]
Luncheon
[illegible]
Dinner
[illegible]

TUESDAY
Breakfast
[illegible]
Luncheon
[illegible]
Dinner
[illegible]

WEDNESDAY
Breakfast
[illegible]
Luncheon
[illegible]
Dinner
[illegible]

THURSDAY
Breakfast
[illegible]
Luncheon
[illegible]
Dinner
[illegible]

FRIDAY
Breakfast
[illegible]
Luncheon
[illegible]
Dinner
[illegible]

what makes coffee bracing?

CAFFEINE does n't. That is [illegible] until [illegible] Then it [illegible] — [illegible] No [illegible] it, [illegible] [illegible] [illegible] — [illegible]

This [illegible] Rome [illegible] —the [illegible] of [illegible] [illegible] Only [illegible] [illegible] [illegible]

Why [illegible] tutes? Try [illegible] [illegible] can [illegible] At [illegible] Good [illegible] pound—[illegible]—one [illegible]

Now a Kellogg product

KAFFEE HAG COFFEE

Not a substitute but REAL COFFEE—no [illegible]

By Beatrice Fairfax.
An Answer on Problems of Love Marriage

"W[illegible]

[illegible] at afternoon. [illegible] you go any place at all," he [illegible] [illegible] be over about noon."

"Is how he was. There was no [illegible]

[illegible] kind mothers get more joy out of [illegible] babies than do fathers. Also, [illegible] when a woman marries one [illegible]

Happily, most parents come to an amicable agreement on this question, and I suspect that [illegible]

Namco BRAND
CRABMEAT
"The World's Finest"

[illegible]

All good grocers have it

EVERY WOMAN

[illegible]

To Be Continued Tomorrow

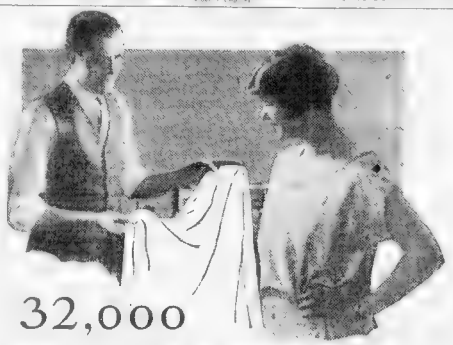

32,000
DEMONSTRATORS OF WASHING MACHINES SAY

"Clothes wash *whiter*
—with this safe granulated soap"

THEY know! They must know how to get the whitest, cleanest wash possible. Quickly. Safely. The very sale of their washing machines depends upon it.

That's why demonstrators of washing machines everywhere—32,000 of them!—use Rinso, the granulated soap. No time to stop for boiling. No time to bother with bar soaps and powders.

They know that Rinso *alone* brings clothes from the washer gleaming and snowy!

You never saw such suds!

Rinso suds are thick, creamy and lasting. *Soapy* suds that loosen the dirt and stains.

Watch clothes come from the washer bright and sparkling! Even cuffs, hems and edges come spotless with little or no rubbing.

No wonder demonstrators use Rinso! No wonder the *makers* of 34 leading washers urge women to use this granulated soap for safety and for a whiter wash.

Get the BIG package of Rinso now. It's all you need in washer or tub. You get your full money's worth when you buy this granulated soap—it's so compact. For best results, follow the easy directions.

For tub washing, too

For those who do the wash by hand, Rinso is a marvelous work-saver. Soaks clothes whiter than they can be scrubbed. Saves clothes—saves hands.

The makers of these 34 leading washing machines say, "Use Rinso"!

A. B. C	Laundry Queen
American Beauty	Meadows
Apex	Maytag Lark
Automatic	1900 Gravity
Big 3 Speed Queen	One Minute
Blackstone Arrow	Perfex
Cass	Rival Versa
Coffield	Savage
Conlon	Schoham Surf
Dexter	Sunnyside
Eden	Universal
Edenette	Vac-A-Tap
Gainaday	Voss
Haag	Washrite
Hart Parr	Weakley
Horton	Whirlpool
Laundryette	Woodrow

Guaranteed by the makers of LUX
Lever Bros. Co., Cambridge, Mass.

2 sizes next to none buy the large package

The granulated soap that soaks clothes whiter

IN BOSTON: MARY MARTIN gets White Rose Bread three times every day. Does she like it? Don't ask foolish questions.

Their
ACTIVE LIVES
demand
this Special Food...

PALE-LOOKING [illegible] expressions don't [illegible] appeal [illegible] your fancy. [illegible]

[illegible] make sure all the energy [illegible] comes from appetizing [illegible] proper food. Then you [illegible] and [illegible] for work.

[illegible] thousands of women like [illegible] and [illegible] White Rose Bread. It [illegible] remarkable energy-building properties. It is wonderful bread [illegible] rich in [illegible] and as delicious as any you have ever tasted.

It produces muscle as well as energy. It purrs fulfilled, can grow [illegible] bones [illegible] hardens teeth, builds strong, sturdy bone.

Every loaf is made from carefully selected ingredients. Rich, wholesome milk. Pure cane sugar. Highest quality flour.

Now, madam, a word of warning: At times you may be urged to accept some ordinary bread. Think, please, before you do.

Let your grocer *distinctly* understand that no bread but White Rose will satisfy.

Fresh from our ovens twice daily.
Continental Baking Company.

IN FITCHBURG: LITTLE BEVERLY O'DONNELL wants to be a famous dancer. Does it she look at if she'd succeed? Another White Rose fan.

WHITE ROSE BREAD

[illegible] Pattern [illegible] cut in 4 sizes: 34, 36, 38, 40, 42 and 44 inches [illegible] measure. To make the dress for a 38-inch size will require 3½ yards of 39-inch material. The three ruffles on the sleeve if made of contrasting material will require ¾ yard 32 inches wide. The width of the dress at the lower edge with fullness extended is 1¾ yards.

Pattern mailed to any address on receipt of 12c in silver or stamps.

Send 12c in silver or stamps for our UP-TO-DATE FALL AND WINTER 1928-29 BOOK OF FASHIONS.

Address all orders to Pattern Department, Boston American, Times Plaza Station, Brooklyn, N. Y.

DON'T miss Dr. Crane's meaty articles on the editorial page. They are comments on up-to-date topics for PEOPLE WHO THINK.

Fiction Page

This Day in Our History

The First Scots and Allied troops drove back the Germans on August 23, 1918, and captured Bray, La Boisselle, Ovillers, Mouquet Farm, Leipsal and Dromkourt. Two officers and 600 others were captured and taken prisoners.

Money Love

by BEATRICE BURTON
Author of "Sally's Shoulders" and "The Hollywood Girl"

Which Power Is the Greater, Money or Love?

Love Means Trust

DRAWN BY Dorothy Flack

CHAPTER XLV

L[illegible]

[illegible] "You can't [illegible] But [illegible] [illegible] [illegible]

AUCTION BRIDGE

by WILBUR C. WHITEHEAD

The World's Greatest Authority

OPENING PARTNER'S SUIT

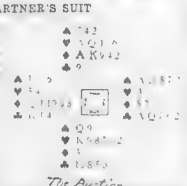

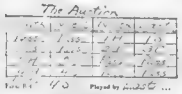

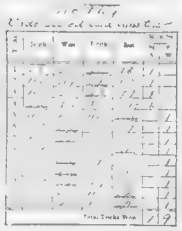

THE BEST JOKE I EVER HEARD

BARNEY GOOGLE

Barney Meets the Duchess

By De Beck

GOOD TIME GUY

Going Up

By Frank Smiley

POLLY AND HER PALS

Not If Paw Knows It

By Cliff Sterrett

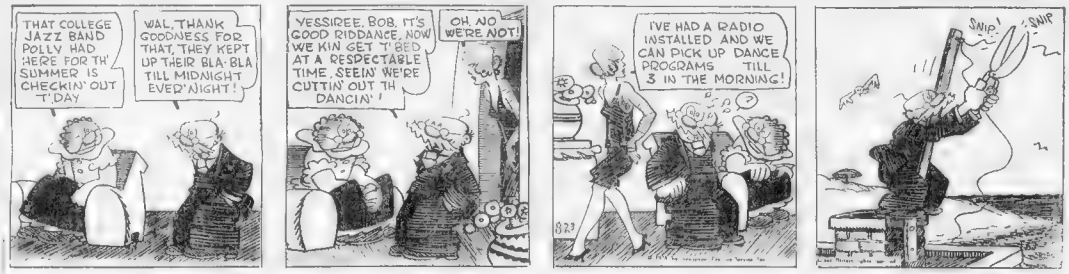

GOLDBERG'S CARTOONS

Unpleasant Company

By Rube Goldberg

SKIPPY

Always Belittlin'

By Percy Crosby

Daily Crossword Puzzle

An Education In Miniature

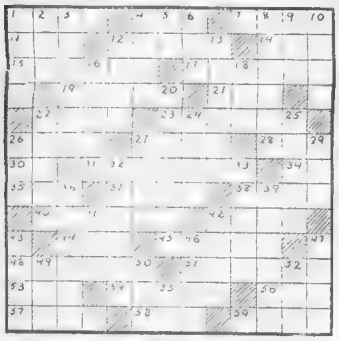

HORIZONTAL

SUP CAROB LAR
ISLE SOME ELA
MEOAN EEL MAT
DEEM NATURE
PEDROOT TOR
EVES RANEE ME
TED SAD OD LAW
ER RELET PAL
BAR LEGUMES
AROMAS DOME I
DAD TOT DANES
ATE EDIT STED
MAD DAMON SLY

VERTICAL

EACH day those interested in the Boston American's crossword puzzles will have an opportunity to compete for 50 pairs of tickets for the Washington St. theatre show "The Lights of New York," the first all-talking Vitaphone production, running.

Each day five pairs of tickets will be awarded to the five persons who correctly solve the crossword puzzle and write a 10 to 20-word letter telling briefly why they like the American's crossword puzzles. The awards will be made on the basis of correctness of the solution and the wording, ideas and neatness of the letter.

DO YOU KNOW THAT—

Last year was a record one for [illegible] in an excess of [illegible] wishes to [illegible] London [illegible] and [illegible] people passed the [illegible].

Were a [illegible] that [illegible] pleasure [illegible] for [illegible] Europe [illegible] [illegible] [illegible] [illegible] [illegible] according to one [illegible] tee [illegible].

The London County Council [illegible] the pleasure average [illegible] London's [illegible] people [illegible] [illegible] [illegible] [illegible] [illegible]

TOMMY TUCKER

Tommy Overhears Some Interesting News

By Herman Thomas

OUR HERO, HIS MEMORY RESTORED BY THE FALL, HASTENS TO BRING HELP TO RESCUE THE RANCHER'S DAUGHTER, WHO IS BEING HELD BY THE KIDNAPERS!!!
I 'MEMBER 'EM BRINGING US ALONG THIS TRAIL
I RODE OUT TO MEET YOU, SENOR BOSS - THEESE KID GOT AWAY LAST NIGHT 'N' FELL OFF THE CLIFF - WE AIN'T BOTHERED TO PICK UP HEES BODY YET!!
G-GOSH!
WELL, NEVER MIND - THE KID DOESN'T MATTER - JONES IS SCARED OUT OF HIS WITS 'N WILL KICK IN T'DAY WIT' TH' MONEY - TELL RED TO BE AT THE SAME PLACE, SAME TIME!!
5-23
© 1928 Premier Syndicate Inc. Great Britain rights reserved

BRINGING UP FATHER

A Present for Jiggs

By George McManus

WELL - I GUESS I'LL GO HOME I HOPE MAGGIE IS IN A GOOD HUMOR - BUT I GUESS THERE IS NO USE WISHIN' FER MIRACLES
OH, I'M SORRY YOU DIDN'T GET HOME SO NIER GEORGE WAS HERE AND YOU DON'T KNOW HOW MUCH HE WANTED TO SEE YOU.
I REMEMBER - THE LAST TIME IT WAS FIVE DOLLARS.
LOOK - HE LEFT ONE OF HIS CIGARS FOR YOU
WELL - THAT WUZ NICE OF HIM -
NO WONDER HE LEFT IT -
GEO MCMANUS
8-23
© 1928 by Int'l Feature Service, Inc. Great Britain rights reserved

LITTLE ANNIE ROONEY

Annie Couldn't Tell Such a Big Story

By Verd

GOSH, HERE'S THAT PEST, FRISBY! IF I LET HIM IN, HE'LL TALK AN EAR OFF ME!
ANNIE, YOU ANSWER THE DOOR AND TELL MR. FRISBY THAT I'VE GONE BEAR HUNTING IN THE MOUNTAINS AND WON'T BE BACK FOR A WEEK!
DID YOU TELL HIM I'D GONE BEAR HUNTING, ANNIE?
NO, DADDY JIM, I COULDN'T TELL HIM SUCH A BIG STORY.
I JUST TOLD HIM YOU WAS RABBIT HUNTING!
8-23
VERD
© 1928 by King Features Syndicate Inc. Great Britain rights reserved

ABIE THE AGENT

And Twelve Ways of Getting It

By Hershfield

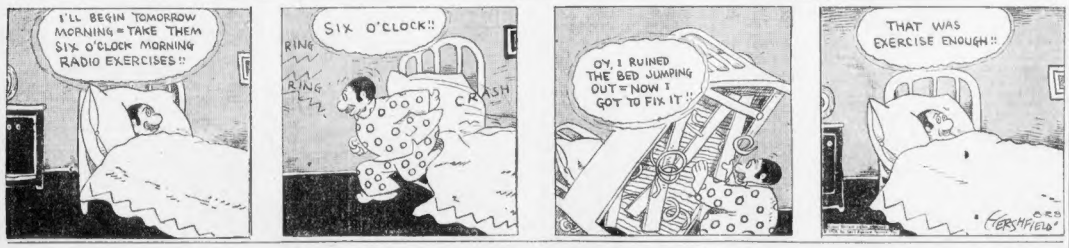
I'LL BEGIN TOMORROW MORNING - TAKE THEM SIX O'CLOCK MORNING RADIO EXERCISES!!
SIX O'CLOCK!!
RING
RING
CRASH
OY, I RUINED THE BED JUMPING OUT - NOW I GOT TO FIX IT!
THAT WAS EXERCISE ENOUGH!!
HERSHFIELD

CHILD'S SCHOOL WORK

By CONSTANCE CAMERON

THE bits of handwork which children happily carry home to exhibit, look meaningless to many parents. Only a few bits of paper pasted together, you say. Why save it? True, the object itself is probably quite useless, but into its making, probably was woven a thought and plan for the constructive growth of your child, and just as often as you discard these things, just that often are you weakening your child's desire to proceed with his work.

Also, the teacher who engineered the child's manipulation of shears, paste-brush and paper to get the final result which you are asked to admire, studied for many years to discover how to arouse the interest and latent powers of her small charges. She is aiming at some definite result, some character building exercise, or some one step toward your child's knowledge of how to control muscle and brain, when she shows him how to proceed to make the things he brings to you each day.

There is a little boy living in an apartment where I go sometimes, and to the friend whom I visit there he has given the name of "The Lady Across the Hall." Each day at about ten minutes of four he stumbles breathlessly up the back stairs, rapa stealthily on the kitchen door, and if The Lady Across the Hall is in he is always admitted. Proudly he shows the work he has made at kindergarten into her friendly hands and she examines it, talks it over with him, asks him to explain what it is all about, and usually ends by asking him if he would like to make some more like it.

At Christmas time he tore in from his last day at school before the holidays and handed my friend a package neatly wrapped in tissue paper and red ribbon, saying that it was his Christmas gift to her. She opened it and exclaimed over the neat work he had done, but, drawing him to her side, she said: "Honey you'd better give this to your mother, don't you thinks so? You made this all yourself and she should have it." The small boy shook his head emphatically. "No, sir! Everything I take home my mother throws away. You keep 'em in a box, so I want it to be yours."

Copyright, 1928, International Feature Service, Inc.

COULD HARDLY GET ANY SLEEP

Pimples Itched and Burned. Cuticura Heals.

"My face and hands were covered with pimples. The pimples festered and scaled over and caused disfigurement. They itched and burned and when I scratched them they formed eruptions. I could not do my work on account of them, and could hardly get any sleep.

"I tried all kinds of remedies but they did me no good. I read an advertisement for Cuticura Soap and Ointment and sent for a free sample. After using it I purchased more, and in about three weeks I was completely healed." (Signed) Harold Cutter, 1 Vaughan Ave., Dorchester, Mass., April 16, 1928.

Use Cuticura to heal skin troubles.

Soap 25c. Ointment 25 and 50c. Talcum 25c. Sold everywhere. Sample each, free. Address: "Cuticura Laboratories, Dept. X, Malden, Mass." Cuticura Shaving Stick 25c.

THE DAILY DIZZY

HOW ABOUT A WELCH RAREBIT?
I SHOULD SAY NOT! BESIDES ANYONE WHO WOULD SHOOT ONE OF THOSE HELPLESS LITTLE ANIMALS IS NO GENTLEMAN!
WILLY BOSHE
B-23

Felix, the Cat, one of the funniest of comics, drawn by Pat Sullivan, will begin on this page next Monday and run continuously.

A WIFE'S MEDITATIONS

By HELEN ROWLAND

THERE are two kinds of summer loves—those that man remembers, and those that he merely recalls.

* * *

The first kiss in a summer romance is only an episode in a man's life—the last kiss is often an epitaph in a woman's.

* * *

—A summer vacation is like matrimony, full of trials, discomforts and disappointments—but you are always a hundred per cent better for it.

* * *

A man used to have to invent an excuse for kissing a girl now it takes all his tact and ingenuity to invent an excuse for NOT kissing her.

* * *

Summer love is like fishing: there is far more thrill in the nibble at the bait than in landing the catch.

* * *

A man never realizes that he has reached middle age until he discovers that he can't feel the same keen old thrill at the prospect of meeting a new and attractive girl.

* * *

The altruistic soul who attempts to make a love-match between two charming people succeeds merely in making a couple of enemies.

* * *

Married people should get away from each other whenever they feel inclined, says Bernard Shaw. Good philosophy! But, alas, when one inclines that way, the other so often DEclines!

* * *

When a woman gets good and angry, she goes around and smashes up the dishes of the furniture: a man goes out and smashes a few of the Commandments.

* * *

Almost as many people secretly believe that they have "IT" as those who fancy they have genius—and almost as few really possess that rare and desirable quality—

* * *

Many a marriage is the triumph of a woman's deceit over a man's conceit.

Copyright 1928, King Features Synd., Inc.

SMART SAYINGS OF CLEVER CHILDREN

The Boston Evening American will pay $1 for published smart sayings. Address "Smart Sayings," Boston Evening American.

Margaret fell out of bed in the night. Her mother picked her up, putting her back in the bed without apparently awaking her. Next morning her mother asked if she knew she fell out of bed.

Looking very wise, the child said: "Well, I heard something drop and kinda thought it was me."

MRS. ANNA HEALY.

107 Park st., Attleboro.

EPSOM SALTS TASTELESS TABLETS INSIST ON GENUINE SPELLED EPSUL

COOK-COOS by Ted Cook

GIVE, GIVE, GIVE TO OUR FRESH AIR FUND!

These tiny tots are enjoying themselves at our Fresh Air Farm—thanks to the generosity of thousands of our friends who have willingly contributed. We need $5,197,827.36 more to complete this year's quota, and fix the plumbing, and provide fresh milk, and repairs for the swimming pool. Contributions not previously acknowledged:

Case of gin ..... Harold Ross
Toothpicks ..... Conrad Baerenvel
Bottle capper ..... Freeman Ford
Game of Ludo ..... "A Friend"

* * *

Remember when—

Home was not complete without a Turkish "den" for the man?

* * *

FROM OUR GIFT SHOPPE

These hand painted China cupids are something new from far off Spitzenberg. Send the thing your sedan. Mailed direct for Thirty-six paid up subscriptions and $2.50 to cover cost of packing.

* * *

Current fiction—

"Do you like the car?"

"Yes, I like the car."

"Do you want to pay that much?"

"Yes, I can go that much."

"Well, before I sign you up I must tell you that we have a newer model coming out next month . . . the price will be $185 cheaper . . . and it will have a number of improvements."

* * *

ALL THE NEWS THAT'S FIT TO PRINT

(Lamar, Mo., Democrat)

"There was a little collision near the southwest corner of the square about 10 o'clock Friday morning. Mrs. Norval was looking her Ford out from the curb and she struck the front bumper on Dean Lodge's sedan. No one was hurt. There was a little excitement and considerable discussion. No damage seemed to have been done."

* * *

The gal I'd date
The fattened lad
Flutters faintly
"Have a heart"

* * *

CONTINUED STORY

"London Society"

SYNOPSIS—Sir Harry, after leaving his wife to starve, falls in love with a beauty at the Dragoons' ball, little suspecting it is she.

Elsie leaned her beautiful head upon her husband's shoulder and turned pale as she told—

(Continued Tomorrow)

* * *

NATURE STUDY

In case the Gnu is new to you
It's time you knew a thing or two
About the Gnu and how he grew—
Now let's discuss the kangaroo.

* * *

WHO'S WHO AND WHAT OF IT

This is Mortimer X. Minecneat, who has made a fortune compiling sucker lists. All he does is go through the newspapers and clip out the marriage notices.

* * *

Her exclamation, 1906—
Set 'em up in the other alley!

* * *

Adam Scotflaw's Journal

Up and list to a hurricane of fristy gammon from my poor wife, she saying my baggy breeches and my celluloid collar are combustical to the eye, and adust she did call me an "Ohio Mule" which unlike me wroth I did pretend not to hear her, but practice on my slide trombone mightily.

* * *

FAMOUS LAST WORDS

Of course this portrait doesn't do me justice.

* * *

Throw us rubbish.

MEDBURY SAYS—

By JOHN P. MEDBURY

THE average man never has enough of a girl's lip until after he's married to her.

Efficiency Experts

The fellow who got rid of the seven-year itch in three and one-half years.

Financial Note

If C. C. Pyle ever meets St. Peter he'll want 50 per cent of the gate.

You're Right

It's hard to tell whether it's opportunity or temptation that's knocking at your door.

Yesterday's Tight-Wad

The gentleman who put glue in the cocktails so that the guests wouldn't drink them so fast.

Social Accomplishments

A horse is the only one who can tell the Prince of Wales where to get off.

Feminine Dumbbells

The lady who rose the limit through the clothes wringer to take out the wrinkles.

Cannabal Casualties

Every man is a bachelor until some woman interrupts him.

Our Own Vaudeville

Inspector—What's your name?

Immigrant—Yean Bittenverhanmansky.

Inspector—Thanks. I'm awfully sorry to have troubled you.

"Indisposed"

Sometimes it's the "nerves." Other times, systemic. But whatever the cause of an aching head, there's an antidote. Bayer Aspirin *stops* such pain. Millions wouldn't use it if it didn't! And doctors wouldn't tell men and women to take it freely, if they didn't know it to be perfectly harmless. (Has no effect whatever on the heart.) Genuine Aspirin has Bayer on the box, and proven directions inside.

Aspirin is the trade mark of Bayer Manufacture of Monoaceticacidester of Salicylicacid

BAYER ASPIRIN

BARTLETT BACK FROM MIDWEST; BRUSH SAFE

By FRANK H. MELOON
Financial Editor

First Assistant Postmaster General John H. Bartlett, former governor of New Hampshire has just returned from an extended journey through the Mid-West. He has been making arrangements for pushing to government's building program his program offers employment for thousands of workers, and is a valuable factor in the making of prosperity. Boston is to share in the work, its shoulder of this colossal steady knock.

* * *

President Matthew C. Brush of A. I. C.* and holder of executive posts in numerous rails and industrials, tells me he completed his Indian journey, which he recently undoned, without incident, and comes to call on us as soon as he

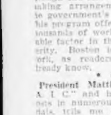

Col. Charles Hayden

President M. C. Brush

eaches Boston. President Brush ras formerly head of the Boston Elevated, and is still connected with he company. I find a good many eople do not know what his official L" capacity is. For their benefit e may say he is one of the directors.

* * *

I am told Col. Charles Hayden, ailor partner of Hayden, Stone & o., has received many congratulaions on his being selected as chairman of the Republican finance committee for New York State. Boston on in the world of finance as ngton, and Wall Street services in idespread demand. A Quincy writer recently referred to a speed boat wing at "the Yacht Club on the Charles an hour." He's a member of the New York and Boston Yacht Clubs.

* * *

It was once related of Col. Hayden, who is very wealthy, that he couldn't stand Manhattan anavel, nd had "imported Joseph Lyons, a Boston knight of the razor, to attend to his tonsorial needs. Born n Boston, educated at "Tech," Col. Hayden began his financial career n a Wall Street desk, the old firm f Clark, Ward & Co.

* * *

Boston Chamber of Commerce lata on the steady growth of New England and "Coolidge prosperity." Boston is one of the "business leaders" on which we have always had considerable stress. It illustrates the present importance of Boston's [illegible] **Roland M. Baker's efficient** [illegible] **handled by this forces. A 14.9 per cent increase in seven years is certainly impressive. That is what one postoffice receipts will.**

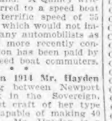

Roland M. Baker

This might be [illegible] **Adjutants of a Dollar Bill," Episcopal Women's Association, of which Mrs. A. S. Peabody, legislative candidate, is head, received the idea of circulating a dollar bill about two months ago and a note analog users to tell for what purpose it was spent. The bill has just come home back.**

* * *

The annotations show it was spent for tobacco, thrice for candy, twice for soaves, once for garters and suspenders and twice for toothbrushes and toothpaste. A lady notes sadly that it did not come back the way into a church collection plate.

* * *

If the adventures of this dollar bill are a criterion, it is no wonder finance ministers are in a panic in the Wall and state Street limelight.

* * *

Most active issue in Boston Stock Exchange dealings yesterday was Boston International Buying followed "those" from brokers and customers. The stock has sold this year at 24¾, but could not be sold for a low. It pays nothing, according to one New York financial writer, but that is not especially misleading, as the annual dividend has been maintained at the rate of $1.20. Some of the buying is evidence of faith' losses due to the panics of 1907 in the Argentine, but the company has a record of success in the struggle was reported anisedly concluded several months ago.

* * *

It was $26 a share when we first decided it was suitable for investment lists with a strong background of sound bonds and preferred stocks. It is listed on the Boston Stock Exchange and traded in on the New York Curb, but because it is not listed on the New York Stock Exchange it is ineligible for purchase by some of the very cautious investment trust bargain hunters.

Cotton Is Steady

New York Aug. 23—Cotton futures were steady today on an advance of 3 to 11 points. October sold at 19.01, December 18.88, January 18.82, March 18.85 and May 18.89.

NEW YORK STOCKS

	Aug 23	Aug 22
	High	Low	Close	Close
Abitibi P & L	52¾	51⅝	52	52
Adv. Rumely	4⅛	4⅛	4⅛	4⅛
Adams Ex	33⅜	33⅛	33⅜	33⅛
Air Reduction	74⅝	72¾	73	73⅝
Ajax Rubber	26⅜	25⅞	26	26
All Ch & Dye	192¼	188	190¾	188
Al Chal Mfg.	131⅝	130½	131¼	131¼
Amal Leather	14	13¾	14	13¾
Amerada	31⅜	31¼	31¼	31¼
Am Ag Chem	75½	73¾	75⅛	74
Am A Ch pf	105½	104½	105½	104½
Am Bk Note	123	122	123	124
Am Brake M	33¾	32¾	33¾	33¾
Am Brn Boy	84¼	83¼	84¼	84¼
Am Can	106⅛	104¾	105⅝	105⅜
Am Car & F	99¾	98¾	99¾	99¾
Am Chicle	85⅝	84⅝	87⅜	87⅜
Am Drug Sy	19¾	19¼	19⅝	19⅝
Am Express	215½	207	215½	202
Am F P pf	39¼	39⅛	39⅜	39⅛
Am Hide & L	37⅜	36¾	37⅜	36¾
Am Home Pr	78¾	75¾	78¾	77¾
Am Ice	43¾	43¾	43¾	43¾
Am Intl Corp	101	99¾	101	99¾
Am LaFrance	6⅝	6¼	6¼	6¼
Am Linseed	12⅜	11⅞	11⅞	11⅝
Am Locom	79	78	79	78
Am Metal	8	7⅞	8	7⅞
Am Par & F	85¾	84¼	85	85
Am Radiator	21¾	21¼	21¾	21¼
Am Ry Exp	52¼	52¼	52¼	52¼
Am Republics	64¾	64¾	64¾	64¾
Am Safety Ra	66¾	65¾	66¾	65¾
Am Sm Sm	229⅝	225¾	229¾	225¾
Am Steel Fdy	54	53¾	53¾	53¾
Am Sugar	75¾	74¾	75¾	74¾
Am Sumatra	64¾	64¾	64¾	64
Am Tel & Tel	179¾	178¾	179¾	178¾
Am Tobacco	161	161	161	161
Am Water W	69	68½	68½	69
Am Wool pf	82¾	82¾	82¾	82¾
Am Zinc	27	26¾	27	27
Anaconda	69¼	68¾	68¾	68¾
Archer Dan	35¾	34¾	35¾	34¾
Armour Ill A	21¾	20¾	21¼	20¾
Armour Ill B	11	10¾	11	10¾
Atlantic Refg	167¾	165¾	167¾	165¾
Atl Refining	103¾	101	101	100½
Balt & Ohio	116¾	116	116¾	116¾
Barnsdall Cl A	26	25¾	26	25¾
Beech Cal	16¾	16¼	16¾	16¼
Bendix	76¾	74¾	76¾	74¾
Belding Hem	13¾	13½	13¾	13½
Beth Steel	60¾	60	60	60
Bigelow Mfg	36	36	36	36
Bldyn Man Ry	6⅝	6⅝	6⅝	6⅝
Brockway Mtr	6¼	6¼	6¼	6¼
Brum-Bala Cof	63	62	62	62
Bon Aml	72¾	72	72¾	72
Burr Add M	132	130½	132	132
Bush Term	40¾	39¾	40¾	39¾
Butte Coper	7⅜	7	7⅜	7
Butte & Sup	24¾	24¼	24¾	24¾
Butterick	85¾	85	85¾	85
Byers A M	69¾	68¾	69¾	68¾
Calif Packing	84¾	84	84¾	84
Cal Petroleum	21¾	21¼	21¾	21¼
Cal Arizona	106⅜	97	98	97
Calif Hecla	26¾	26¾	26¾	26
Can Dry Gale	27¾	27¼	27¾	27¼
Can Pacific	212¼	211⅜	212	212¼
Case Thresh	133¾	133½	133¾	133¾
Cerro de Pasco	78¾	77¾	78¾	77¾
Cert-Teed Prod	44¼	44¼	44¼	44¼
Chand Motor	47¾	46¾	47¾	46¾
Ches & Ohio	184¾	184¾	184¾	184¾
Ches Corp	65¾	65¾	65¾	66
Chi & Alton	16¾	16½	16¾	16½
Chi & Alton pf	16¾	16¼	16¾	16¼
Chi Gt W pf	59¾	58¾	59¾	58¾
Chi Gt W	4⅝	4⅝	4⅝	4⅝
Chi Mil St P	29¾	28¾	29¾	29¾
Chi Mil St P pf	38¾	38¾	38¾	38¾
Chi MuSt P	49¾	47¾	49	48
Chi & N W	83¾	82¾	83¾	82¾
Chi Pneu T	44¾	43¾	44¾	43¾
Chile Copper	45¾	44	45	44¾
Chrysler	49¾	48¾	49¾	48¾
Cinett P	71¾	71¼	71¾	71¼
Coca Cola	183¾	181¾	183¾	182¾
Collins & An	57	55¾	56	56¼
Colo Fuel & I	61¾	61	61	61¾
Colum Gas & E	49¾	48¾	49¾	48¾
Col Gas & E	119¼	117	117	118
Com Power	82¾	82	82¾	82¾
Comwlth & S	93¾	92¾	93¾	93¾
Consolcum	27¾	24¼	24⅝	24⅝
Consol Cigar	39¾	39	39	39
Consol Gas	87¾	87¼	87¾	87¼
Containers A	26	25	26	25
Containers B	25¾	25¼	25¾	25¼
Cont Can	113¾	112¼	113¼	114¼
Cont Insur	84¾	79¾	83¾	79¾
Cont Mot	7¾	7½	7¾	7½
Corn Prod	84¾	83¾	83¾	84
Cuba Cane	19¾	18¾	19	18¾
Cuba Cane pf	74¾	74	74¾	74
Cuba Cane pf	17¾	17¼	17¾	17¼
Cuba Co	6¾	6¼	6¼	6¼
Cuba-Amer	18¾	18¼	18¾	18
Cuban Dom	18¾	18¼	18¾	18¼
Curtiss Aero	107¾	105¾	106	106
Davison Che	53	52¾	53	52
Del & Hudson	193	191	193	193
Del L & W	134	132¾	134	
Devoe & Ray	50¾	50¼	50¾	
Dict Mach	19¾	19¼	19¾	19¾
Dodge Bro pf	100¾	99	100	98¾
Dome Mines	23¾	23¼	23¾	23¼
Dray Inv	106¾	105¾	106	106
Dupont d N	379¾	373	378	378
Eastman Kod	184	183	184	183
Edon Axle	49¾	47	47¾	47¾
Elsenlohr	22	20¾	21	20¾
Elec Auto L	54¾	54¼	54¾	54¼
Elec Pow	111¾	110	111¾	110
Elec P & L	37¾	36¾	36¾	36¾
Elec Stor Bat	57¾	56¾	57¾	56¾
Endicott John	78	78	78	78
Equity Corp	41¾	40¾	41¾	41
Erie R R	27¾	27¼	27¾	27¼
Erie R R pf	45¾	45¼	45¾	45¼
Eureka Vac	67¾	66¾	66¾	67¾
Evans Prod	42¾	41¾	42¾	41¾
Fed Mot Trk	21	19¾	21	19
Fed Mining	19	18	19	19
Fisk Rubber	10	10	10	10
Fleischmann	54¾	53¾	54¾	53¾
Fox Film A	85¾	83	85¼	84¾
Freeport	66¼	65¼	65¾	66¼
Gabriel Snub	13¾	13¼	13¾	13¼
Gen Asphalt	73¾	73	73	73¾
Gen Cigar	67¼	64¼	67¼	64¼
Gen Electric	61¾	60¾	61¾	60¾
Gen Gas & E	56	56	56	56¾
Gen Motors	189	186¾	187¾	186¾
Gen Motors pf	132	132	132	132
Gen Ry Sig	98¾	98	98¾	99¼
Gillette	160¾	157¾	160¾	157¾
Glmbel Bros	23¾	22¾	23¾	22¾
Glidden	23¾	22¾	23¼	23¼
Goodrich	88¾	85¾	86¾	86¾
Goodrich Tire	81	79¾	80¾	79¾
Goodyear	64¾	61¾	63¾	61¾
Gn Silk Hos	71¾	69¾	71¾	69¾
Graham P	41¾	40½	40¾	40¼
Granby	58¾	58	58	57¾
Gt Nor Ore	21¾	21¼	21¾	21¼
Gt West Sug	33¾	33¼	33¾	33¼
Gulf Oil	63¾	62¾	63	62¾
Gulf Sts Stl	63¾	62¾	63	62¾
Household Pr	71¾	71¾	71¾	70
Houston Oil	37¾	36¾	37¾	36¾
Howe Sound	59¾	57¾	58¼	57¾
Hud & Mn RR	59	57¾	59	57¾
Hudson Motor	77¾	75¾	77¾	75¾
Hupp Motor	64	61¾	63¾	62¾
Ill Central	143¾	142¾	143¾	142½
Indep Oil	25¾	25¾	25¾	25¾
Indian Ref	33¾	30¾	32¾	30¾
Inspiration Cp	73¾	72¾	73¾	72¾
Intern Hap Tr	47¾	46¾	47¼	47
Intl Cement	63	62¾	63	63
Intl Com Eng	61½	59½	61	60
Int Match pf	106¾	105¾	105¾	104½
Intl Mer M pf	85¾	84¾	85¾	85¾
Intl Nickel	101¾	100¾	100¾	100¾
Intl Paper	69¾	68¾	69¾	69

	Aug 23	Aug 22
	High	Low	Close	Close
Intl Tel & Tel	189¾	187¾	189¾	187¾
Jewel Tea	129	128	128	129½
Johns Manv	126	126	126	126
Kayser & Co	45¾	45	45¾	45
Kayser & Co 7%	69¾	69¾	69¾	70¼
Kelly Springfd	19¾	19¼	19¾	19¾
Kennecott Cop	99¾	95¾	98¾	95¾
Keystone	42	41¾	42	41¾
Kraft Cheese	66¾	65¾	66¾	65¾
Kresge Co	80¾	80	80¾	80¼
Kroger G & B	113¾	112	113¾	111¾
Lane Cot	31¾	31	31	32
Lambert	112¾	109¾	111¾	111¾
Lee Rubber	19	18¾	19	18¾
Lehigh Val	93¾	93¾	93¾	93¾
Lehn & Fink	34¾	33	33	33¼
Liggett Ser	87	87	87	87¾
Liquid Carbo	72¾	71¾	71¾	71
Loews Inc	54¾	53¾	53¾	55
Loft Inc	14¼	14	14¼	13¾
Loose Wiles	56¾	54¾	55¾	54¾
Louisiana Oil	45¾	45	45	45¾
Louisiana Oil	14¾	14¼	14¾	14¼
Louis & Nash	145	145	145	
Lou G & E	37¾	36¾	36¾	36¾
Ludlum Steel	61¾	60¾	61¾	60¾
Mack Trucks	90¾	89¾	90¾	90
Magma Copper	52¾	51¾	52¾	52¾
Mallinson H R	22¾	20¾	22¾	21¾
Manhat R Sup	37¾	36½	37	37
Man El Mfg	45¾	45¾	45¾	45¾
Marland Oil	37	36¾	37	36¾
Martin Parry	19¼	19¼	19¼	19¼
Mathieson	107¾	105¾	107¾	107¾
May Dept Str	82	81¾	82	82¾
Maytag Co	31¾	30¾	31¾	30¾
Mex Seaboard Oil	30¾	30	30	29
Miami Cop	23	22¾	23	22¾
Mid Cont Pet	39¾	39¼	39¾	39¼
Middle Sts Oil	4¼	4¼	4¼	4¼
Mid Steel pf	229	225½	229	226
Miller Rubber	139¾	139¾	139¾	139¾
Mo Kan&Tex	41¾	40	40¾	40½
Mo Pacific	97¾	95¾	97¾	97¾
Mo Pacific pf	115¾	114¾	115¾	114¾
Montgy Ward	204	197¾	203½	199¾
Motor Meter	7¾	7¾	7¾	7¾
Mullins	77¾	73¾	73¾	72¾
Moto-Meter A	15¾	15¼	15¾	15
Motor Wheel	46¾	45¾	46	44¾
Nash Motors	85¾	84¾	85¾	84¾
Murray Body	53¾	51¾	53¾	54½
Nash Motors	88¾	87¾	88¾	88¾
Nat Biscuit	167¼	167¼	167¼	167¼
Nat Cash R A	17¾	17	17	17¾
Nat Dairy Pr	91¾	90½	90¾	91¼
Nat Enam&Stp	31¾	31	31¾	30¾
Nat Pr & Lt	31¾	31¼	31¾	31¾
Nat Supply	96	94	94	94¾
Nev Cons Cop	25¾	24¾	25¾	24¾
NY Central	160¾	157¾	159¾	157¾
NYC & St L	125¾	124¼	126¾	125¾
New Haven	58¾	58¼	58¾	58¾
N Y O & W	27¾	27¼	27¾	28¾
North Am	47¾	47¼	47¾	47¼
Nor Pacific	88	87¾	88	87¾
Norwalk Tire	23¾	23	23	23¾
Ominus Corp	10	9¾	10	9¾
Oppen-Collins	69¾	69¾	69¾	70
Otis Elevator	69¾	68¾	69¾	68¾
Otis Steel	24¾	24¾	24¾	24¾
Pac Gas & El	49¾	49	49¾	48¾
Pac Lighting	84¾	84¼	84¾	84¾
Pan-Am Pet B	41¾	41¾	41¾	42
Pan-Am West	17	17	17	17½
Par Fam Play	139¾	136¾	139¾	137¾
Park & Tilford	82¾	80	82¾	80
Park Utah	9¾	9¾	10	10¼
Pathe A	27¾	27¼	27¾	27
Patino Mines	33¾	32¾	33¾	33¾
Penick & Ford	155¾	154¾	155¾	154¾
Penick & Ford	30½	30½	30½	30½
Penn Dix Cem	14¾	14¼	14¾	14¾
Penn RR	43¾	43¼	43¾	43¾
Pere Marq	134	132	133¾	130¾
Phila & R Co	30¾	29¾	29¾	29¾
Phillips Petrol	37¾	36¾	37¾	36¾
Pierce Arrow	15¾	14¾	14¾	15¼
Pierce Ar pf	64	62	64	64
Pierce Oil	6¾	6¾	6¾	6¾
Pillsbury Flr	41¾	41	41½	41¾
Pittsburgh Coal	72¾	67	67¾	68
Postum Cereal	72¾	72¾	72¾	72¾
Prod & Ref	23¼	23	23¼	23¼
Pub Serv Corp	60¾	60¾	60¾	60¾
Punta Alegre	26¾	24	25	23¾
Purity Bak	22¾	22¼	22¾	22¼
Purity Bak pf	107	106	106¾	106¾
Purity Bak pf	130	128	128¾	129¼
Radio Corp	46¾	45¾	46¾	45¾
Reading	102	102	102	102¾
Real Silk Hos	33¾	32¾	33¾	33¾
Remington R	21¾	21¼	21¾	21¾
Reo Motor	27¾	27¼	27¼	27¾
Reynolds Spr	22¼	21¼	22	21¾
Rep Iron & S	84¾	82¾	84¾	82¾
Reynolds Tob B	134¾	134¼	134¾	134¾
Richfield Oil	45¾	45¾	45¾	45¾
Royal Dutch	58	57¾	57¾	57¾
Ruberoid	77¾	76¾	77¾	76¾
Ry Steel Spg	74¾	74¼	74¾	74¾
Savage Arms	40¾	40	40	39¾
Schulte Stores	60¾	59¾	60¼	60
Seaboard All L	15¾	15¼	15¾	15¾
Sears Roeb	146¾	144¼	146¾	147
Shattuck F G	123	123	123	123
Shell Union O	28¼	28¼	28¾	28¾
Shubert T	60¾	60¾	60¾	60¾
Simmons Co	74¼	73¾	74¼	73¾
Sinclair Oil	25¾	25¼	25¾	25¼
Skelly Oil	36¾	36¾	36¾	36¾
So Cal Edison	66¾	65¾	66¾	65¾
So Dairy A	32¾	32¼	32¾	32¾
So Dairy B	32¾	32¼	32¾	32¾
Southern Pac	123¾	123	123	122
So Pac Corp	43¾	42¾	43¾	42¾
Southern Ry	127¾	126¾	127¾	127¾
Snider Pack	16	16	16	
Spicer Mfg	27¾	27¼	27¾	27¾
Std Gas & El	67¾	66¾	67¾	67¾
Stand Mill	121	115¾	121	115¾
Std Oil Cal	57¾	57¼	57¾	57¼
Std Oil NJ	45¾	45	45¾	45¼
Std NY	36¾	35¾	35¾	35¾
Stewart-W	30¾	30¼	30¾	30¾
Stromberg Cb	56¾	56	56	59
Studebaker	77¾	76	76	77
Submarine B	23¾	23¼	23¾	23¼
Superior Oil	6¼	6¼	6¼	6¼
Sun Coop & C	43	43	43	43
Texas Co	62¼	61¾	62	61¾
Tex Gulf Sul	72¾	71¾	71¾	71¾
Tex & P C&O	57¾	56¾	57¾	56¾
Tex Pac L Tr	23¾	23¼	22¾	23¼
Tex & Pac R R	184	183		
The Fair	40	39¾	40	39¾
T W Asso Oil	22¾	22	22	22¼
Timken R B	127¾	125¾	127¾	127¾
Tobacco Prod	107	107	107	107
Transcon Oil	7¾	7¾	7¾	7¾
Transue B	6¾	6¾	6¾	6¾
Union Carb	166¾	166¼	167	167
Un Oil of Cal	50¾	50¼	50¼	50¾
Union Pac	193	191¾	193	193
Un Cigar Str	26¾	25¾	26¼	26¼
Un Pacific	136¾	136	136¾	135¾
Univ Pipe	15¾	15¼	15¾	15¾
U S Distrib	17¾	16¾	17¾	16
U S Gypsum	43¾	42¾	43¾	43¾
U S Leather	4¼	4¼	4¼	4¼
U S Leath A	63¾	63	63¼	63¾
U S Pipe	53¾	53¼	53¾	53¾
U S Rubber	32¾	32¼	32¾	32¾
U S Rub 1st pf	64¾	64¼	64¾	64¾
U S Sm & Ref	44¼	43¾	44¼	43¾
U S Sm&R pf	54¼	54¼	54¼	
U S Steel	144¾	143¾	144¾	143¾
U S Steel pf	140¼	140¼	140¼	140¼
Un Tobac P & L	40¾	39¾	39¾	40
Vanadium	72¾	72¾	72¾	72¾
Va Caro Chem	113¾	46¾	47¼	47
Vic Talk Mch	102	99¼	100¾	99¼
Vic Chem c	69¾	68¾	68¾	69
Vivaudou	15¼	15¾	15¾	15¼
Wabash RR	77¾	76¾	76¾	76¾
Waldorf Sys	15¾	14¾	15¾	15¾
Walworth	15¾	15	15	

Boston Stocks

	Aug 23	Aug 22
	High	Low	Close	Close
Am Tel	180	178¾	179¾	179
Amoskeag	19¾	19¼	19¾	19¼
Anaconda	69¾	68¾	68¾	68¾
Arca Consol	15¼	15-16	15¼	14¾
Atls Corp	7⅝	7½	7⅝	7½
Bingham	47¾	46¾	47	46¾
Bos Elev	84	84	84	83
Bos & Me	112¾	111¾	111¾	111¾
B & M p.f.	111	111	111	
Bos & Prov	254½	254½	254½	254½
Cont Ser	110	110	110	
Crown Sts	15¾	15¾	15¾	15¾
Dom Stores	15¾	15¾	15¾	15¾
Economy	16	16	16	16
East Butte	7½	7½	7½	7½
Edison	278	278	278	278
E Mass Rlty	31	31	31	31
E Mass pf	72	72	72	
Engineers	42¾	40¾	42¾	40¾
First Nat St	42	42	42	42
Gillette	157¾	157¾	157¾	157¾
Gillette	105	102½	105	102½
Granby	59	57	58¾	57¾
Gold Hill	36	36	36	
Gilchrist	30	28¾	30	30
H Nelson	27	27	27	
Hancock	27¾	27¾	27¾	
Hancock	27	25	27	25
Ins Sec	25¾	25¼	25¾	25¼
Isle Royale	27¾	27¼	27¾	27¼
Keweenaw	1¾	1¾	1¾	1¾
Kid-Peabody	94	94	94	
Lake Shore	17¾	17¾	17¾	17¾
Lowa Th	8	8	8	
Lowa Th pf	10	10	10	
La Salle	95¾	95¾	95¾	95
Mass Gas	141	140	141	140½
Mass Gas pf	77¾	77¾	77¾	78
Mayflower	51¾	50¾	51¾	
Mohawk	57	56½	56½	56½
Nat Mrs & St	83¾	83¾	83¾	83¾
Nat Shaw	87¾	87¾	87¾	87¾
N E P Sec pf	101	101	101	
New Cornelia	27¾	27¾	27¾	
N E Equit	37	36	36	36
N E Equit pf	98	98	98	97
New York Dock	58¾	58¾	58¾	58¾
North Butte	4	3¾	4	4
Nipissing	5¼	5¼	5¼	
Old Dominion	14¾	14¼	14¾	14¾
Pacific Mills	30	30	30	29½
Pond Creek	84¾	83¾	84¾	84
Punta Al Sug	24	24	24	
Quincy	34¾	34¼	34¾	34¾
Reece F B	16	16	16	16½
St Marys	28¾	28¼	28¾	27¾
Shannon	11¾	11¾	11¾	11¾
Swift Am Inv	137	136	137	
Swift & Co	132	132	132	
Tamarack	44¼	44¼	44¼	44¼
US & Br pf	75	75	75	75
United Fruit	136¾	135¾	135¾	135¾
Un Shoe Co	53¾	53¾	53¾	53¾
Un Shoe pf	74	74	74	73¾
Un Shoe pf	31¾	31		
U S Smelt	31¾	31¾	31¾	
Utah Apex	4¾	3¾	4¾	3¾
Venezuela Mex	53¾	53	53¾	53¾
Victory Lib	100	100	100	100
Waldorf	21¾	21	21	21
Walker Hill	11¾	11	11¾	11½
Warren Bros	22¾	22¼	22¾	22
Warren Fdy	33	33	33	
Webb & Knapp	65	65	65	
Wilcox Inc	22¾	22¼	22¾	22
Wilcox Inc pf	78¾	78	78	78¾
Wilcox Oil & G	3¾	3¾	3¾	3¾
Worthington	46¾	45¾	45¾	45¾
Wright Aero	158	153¾	153¾	153¾
Wrigley	87¾	87¾	87¾	87¾
Yellow Truck	34¼	32¾	33¾	32¾
Youngstown S & T	91	90	90	90¾

RUTH ELDER TO FINISH FIRST FILM SOON

By LOUELLA O. PARSONS
Copyright, 1928 by Universal Service

LOS ANGELES, Aug. 23—If Ramon Novarro finishes "Pagan" in five weeks, he will have a chance to sing the leading role in "The Desert Song" for Warner Brothers. Darryl Zanuck is so sold on the idea, that he has been pushing it all along. The Novarro-Warner combination is a natural.

It would be a big chance for Novarro since it's to be the very first musical comedy that Warner and Jack Warner has determined that he will obtain the very best musical talent available, just in case that European trip which took Novarro away from Hollywood for so many weeks, ruined his chances for Metro-Goldwyn-Mayer to get with their star, well then, here is another story, though Walter Wanger who sings well, screens well, and trouses scrumptiously, will be asked to sign a contract pronto.

Roy Del Ruth, whose direction of "The Terror" pleased the Warner studio, will handle the megaphone, sound device, et cetera, for "The Desert Song."

* * *

THEY ALL SAY that the studios are running a hot blast but it does not seem to me there are as many companies working as there were a few weeks ago. Even the Paramount lot, Louise Brooks, Richard Dix, and the rest of that company were getting ready to leave for Gallup, New Mexico, where scenes for "Redskin" will be shot. In Northern Arizona

EVENING AMERICAN SPORTS

CANADIANS IN YACHT RACES LEAD YANKS

The racing did not go any too well for the Yankees in their crew contests with Canadians at Marblehead.

The Royal Canadian Yacht Club took the morning match from the Eastern Yacht Club, 8 to 4, in the afternoon the locals made a better showing, and for a time appeared to have a way over their opponents but the visitors rallied and held the Marblehead crews to a tie.

With four of the six scheduled races sailed, the score stands Royal Canadian Yacht Club 23, Eastern Yacht Club 17.

The outlook for an American victory looks dubious. The Eastern crews in order to win the match must score a sweep in both matches today. A sweep in one of the races and victory in the other will give to the Americans a tie.

Both races were sailed in light airs and a left-over slop from the early breeze, the same light breezes of the previous day. he committee in charge, consisting of George Owen, chairman, E. M. Wood, of Toronto and Henry A. Morss of Marblehead, gave the yachts a triangular course.

In the morning race Norman Gooderham sailed his Canadian cruiser Norada with Gooderham at the helm, Thomas K. Wade's Canadian cruiser was in the Falcon Cup match and Charles Francis Adams' quartet were sailing the Venturer, and Devereux Barker's crew was racing the Norn.

The morning start went to the Canadians by a big margin, and the Venture and Norn were covered respectively by the craft sailed by Gooderham and Wade.

Soon after the start the yachts split into two groups, the Norada covering the Norn to northward, while the Venturer and Falcon fought it out to the southward. The Eastern skippers never got a chance to break away from their rivals.

On this weather leg Adams seemed to have trouble getting the Venturer going properly. At the start Gooderham in the Norded led by 16 seconds.

Twixt Tee and Cup

By BILL GRIMES

There are few, if any, better experts on grass than John Shanahan, the veteran Brae Burn Country Club greenskeeper. Even among his own trade he is looked upon as the ranking authority.

What higher tribute can be paid to his ability? Yet, when crab grass developed on some of the Brae Burn greens, John Shanahan was overruled by the committee and ordered to remove this menace.

Unless the weather is dry and hot from now on some of the Brae Burn greens will not be right for the coming championship. A rainy spell between now and the 10th of next month, which will be quadrangular day, will play havoc with Brae Burn.

Bill Blaney, the New England amateur champion, has laid aside his clubs for two weeks. Blaney left yesterday for Squirrel Island, Me., where he will rest up for the United States amateur championship.

Blaney has played too much golf this season to suit the coach. Dowst four ball last week he displayed signs of staleness and therefore decided that it would be to his advantage to put aside his clubs and forget golf for the next fortnight.

C. Searles "Mickie" Reed of Taunton has had a fine chance recently to set up a new record for his home course, when he had five 3's going out, but a tie on the 6th hole spoiled the work. As it was Mickie was out in 35 and back in 36 for a fine 71. But he paid Bill Black and partner.

By the way, the public course at Taunton, which Eugene F. Wogan of the Bristol County Club bid out for Searles Reed, will be opened this Fall. Reed and Wogan were in Taunton yesterday and were very much pleased with the way the construction is progressing.

From a most reputable authority the writer learns that the first day that the long golf ball will be played in 1930. For some years there has been considerable controversy concerning the advisability of the adoption of a larger ball so as to eliminate some of the outlandish drives now in vogue.

The new and larger ball has been tried out in both this country and England, and has met with the approval of the U. S. G. A. and the governing body of golf in the British Isles.

Somebody erred when they informed Harry Wright that the 75 he scored last Sunday was a new record for the Marlborough Country Club.

In the open tournament this spring at Marlborough, Carl Nettleblatt put together a pair of 35's which knocked four strokes off the record held by John Cowan of Oakley and Tommie Welch of Scarboro.

From now until the day of the qualifying round of the United States amateur championship at Brae Burn, there will be any number of low rounds reported, but on September 10th, it is safe to predict that any player under a 162, will be in action for at least one round of match play and also that many of the makers of open championship low scoring feats will be absent after September 10th.

The two new short holes at Woodland mean a fourth hit with the field during the qualifying round of the mid-summer medal and match play tournament. Carl Treat came in for many congratulations for the fine work in both the laying out and the construction of these holes.

The new arrangement at Woodland is a great improvement as it eliminates practically all of the previous long walks from greens to tees, besides more equally balancing the layout which is now 35 each way.

The Bear Hill Golf Club is offering a special prize of a custom made suit of clothes for any player who lowers the course record of 70, during the annual open on Friday and Saturday.

Although T. Philips Perkins, the present British amateur champion, and William Tweddell, who held that title in 1926, will both be at Brae Burn; Edward Storey will be the most closely watched invader.

Storey played at Baltusrol in 1925 and only for the uncanny putting of Francis Ouimet would have defeated the Woodland ace.

GUILFORD TIES COURSE MARK IN MATCH

Rockport, Aug. 23—Jesse Guilford and Joe Norton took on Fred J. Wright, Jr., and Billy McPhail in an exhibition foursome at the Rockport Golf Club on an quite sandily, four up. A gallery of about 300 followed the quartet.

Guilford was the medalist, turning in a fine 71, which tied the course record held jointly by Francis Ouimet, James Guiler Jr., and Russell Hale. A long putt on the 15th green was short about an inch for a 70. Guilford and Norton had a better ball of 70.

The Wright-McPhail team took the lead on the short fourth with a pair of threes and took another hole on the 12th when Wright came through with a birdie four.

The sixth went to Guilford and Norton, Norton's approach shot on the seventh was one of the features of the afternoon. He topped his drive but a splendid second and equally good iron shot brought him to the edge of the green. A chip shot dropped into the cup for a birdie four, winning the hole and squaring the match.

Birdies by both Guilford and Norton in fours for the other pair won the eighth, but also lost the ninth to make it 2 up at the turn. Another birdie by Guilford on the 12th gave that pair another hole. They won the 15th and the rest were halved.

Guilford's driving was a feature. Only once, on the 17th, did he play two second shots out of the rough. He turned in a very spectacular shot on No. 1 on the second round.

His drive went close in to a stone wall. With his back to the green he played his second to carom off the wall and it was perfect, the ball landing about 20 feet from the pin.

WIN PIERCE SET TO GO AGAINST FAST HEAVIES

Winslow Win Pierce of Lexington, a product of the pilgrims in the battlefield district, who is under the management of Charlie Cardin, is now ready for action. Pierce has been under the watchful eyes of Charlie for the last two months and has shown vast improvement in his boxing and now Charlie has decided that Win is ready and will be seen in a local ring very shortly.

JIMMY PICARDI AFTER BOUT WITH GOLDSTEIN

Jimmy Picardi, the East Boston flyweight, is not after a shot at Harry Goldstein of the New England flyweight title.

Jimmy has beaten about all the flyweights in New England, and that remains now is Goldstein; if Goldstein refuses to fight, Jimmy would gladly take on Frankie Genaro.

For Other Sports See Pgs. 14-15

SCHOOLS AND COLLEGES SCHOOLS AND COLLEGES

Two Year Day Courses
Technical Subjects:
PHARMACY
INDUSTRIAL CHEMISTRY
INDUSTRIAL ELECTRICITY
One Year Trade Courses:
AUTOMOBILE REPAIRS
ELECTRICAL WIRING AND MAINTENANCE
UNEXCELLED EQUIPMENT — PRACTICAL INSTRUCTION
CATALOGUES ON REQUEST
ALSO EVENING COURSES IN FORTY SUBJECTS
FRANKLIN UNION
A Technical Institute
Berkeley and Appleton Streets, Boston

STAMMERERS
Our personal, private instruction enables you to overcome stammering or stuttering in speech. Write for FREE BOOKLET.
SAMUEL J. G. BROWNE
419 Boylston St., Boston

A SECRETARIAL COURSE—Shorthand, typewriting, etc., day course 4 months; backhand system; evening course 12 weeks. HIGGINS COM. SCHOOL, 234 Boylston St.

INSTRUCTION
BARBERING—BOBBING
Expert instruction, modern school, success assured. Call or write Clayton's Barber School, 1039 Wash. St., Boston (Over Dover St.). Branches all principal cities in New England.

With the PONIES

Hamilton Entries

FRIDAY, AUGUST 24.

FIRST RACE—$1000, two-year-olds, claiming, six furlongs: Lee Oswald, 108; Ransom a Day, 107; Cheering Joy, 107; Alacrity, 107; Lucky Lad, 107; Sir Gallahad, 107; Quick Quick, 107; Scholarship, 107; Lucky Boy, 107; Billy McAndrew, 107; Fire Line, 112; Johnny Jess, 107; Sandy Bob, 107; Sir Sandy, 107; Houghton's Alibi, 101.

SECOND RACE—$2000, three-year-olds and up, claiming, six furlongs (1:17): Capt. Jack, 111; Colonel Tip, 107; Sweet Adeline, 109; Trumpeldin, 104; Master Sweep, 111; J. C. Hess, 107; Dick Boston, 110; Lucky Lee, 111; Guest, 107; Support, 103; Rio Go Home, 109; Castle, 111; Admonish, 107; Sugar, 114; Sublime, 111; Long View, 111; Pinch Hit, 107.

THIRD RACE—$1000, three-year-olds and up, claiming, one mile and seventy yards: Kirma, 114; Lodge Rock, 112; Bazar, 109; Bill Hennessey, 114; Sir Sandy, 114; Sir Gallahad, 114; Admonish, 107; Ransom a Day, 107; Alacrity, 107; Lucky Boy, 107; Lucky Lad, 107; Billy McAndrew, 107; Fire Line, 112; Johnny Jess, 107; Sandy Bob, 107; Houghton's Alibi, 101.

FOURTH RACE—$2000, three-year-olds and up, claiming, six furlongs (1:17): Capt. Jack, 111; Colonel Tip, 107; Sweet Adeline, 109; Trumpeldin, 104; Master Sweep, 111; J. C. Hess, 107; Dick Boston, 110; Lucky Lee, 111; Guest, 107; Support, 103; Rio Go Home, 109; Castle, 111; Admonish, 107; Sugar, 114; Sublime, 111; Long View, 111; Pinch Hit, 107.

FIFTH RACE—$1000, three-year-olds and up, claiming, one mile and seventy yards: Kirma, 114; Lodge Rock, 112; Bazar, 109; Bill Hennessey, 114; Sir Sandy, 114; Sir Gallahad, 114; Admonish, 107; Ransom a Day, 107; Alacrity, 107; Lucky Boy, 107; Lucky Lad, 107; Billy McAndrew, 107; Fire Line, 112; Johnny Jess, 107; Sandy Bob, 107; Houghton's Alibi, 101.

SIXTH RACE—$1000, the Hamilton Purse, three-year-olds and up, one and one-sixteenth miles (1:47): Lodge Rock, 112; Bazar, 109; Bill Hennessey, 114; Sir Sandy, 114; Sir Gallahad, 114; Admonish, 107; Ransom a Day, 107; Alacrity, 107; Lucky Boy, 107; Lucky Lad, 107; Billy McAndrew, 107; Fire Line, 112; Johnny Jess, 107; Sandy Bob, 107; Houghton's Alibi, 101.

SEVENTH RACE—$1000, the Queen City, claiming purse, four-year-olds and up, one and one-sixteenth miles (1:47): Bella Polo, 114; Sir Sandy, 114; Sir Gallahad, 114; Admonish, 107; Ransom a Day, 107; Alacrity, 107; Lucky Boy, 107; Lucky Lad, 107; Billy McAndrew, 107; Fire Line, 112; Johnny Jess, 107; Sandy Bob, 107; Houghton's Alibi, 101.

EIGHTH RACE—$1000, the Hampton Plate, three-year-olds, one mile and seventy yards (1): Rhone and Reason 103, Mint King, 107; Dixie Dan, 109; Sir Sandy, 114; Mr. Minstrel, 103; Alacrity, 103.

NINTH RACE—$1000, the Bay View Purse, four-year-olds and up, claiming, one mile and seventy yards (1:47): Bella Polo, 114; Sir Sandy, 114; Sir Gallahad, 114; Admonish, 107; Ransom a Day, 107; Alacrity, 107; Lucky Boy, 107; Lucky Lad, 107; Billy McAndrew, 107; Fire Line, 112; Johnny Jess, 107; Sandy Bob, 107; Houghton's Alibi, 101.

TENTH RACE—$1000, the Bay View Purse, four-year-olds and up, claiming, one mile and seventy yards (1:47): Bella Polo, 114; Sir Sandy, 114; Sir Gallahad, 114; Admonish, 107; Ransom a Day, 107; Alacrity, 107; Lucky Boy, 107; Lucky Lad, 107; Billy McAndrew, 107; Fire Line, 112; Johnny Jess, 107; Sandy Bob, 107; Houghton's Alibi, 101.

Bainbridge Entries

FIRST RACE—Public Contribution Purse, $800, two-year-olds, claiming, five and one-half furlongs: Flow, 107; Sir Sandy, 107; Thomas of Dover, 112; Tumor's Choice, 107; Lucky Jim, 107; Lightning Bug, 107; Lochinvar, 104; Rockaville, 100; Pontilla Girl, 107; Anglo, 107.

SECOND RACE—$800, two-year-olds, claiming, five and one-half furlongs (:69): Sir Sandy, 107; Thomas of Dover, 112; Lucky Jim, 107; Flow, 107; Lochinvar, 104; Pontilla Girl, 107; Anglo, 107.

THIRD RACE—$800, three-year-olds and up, claiming, five furlongs: Phil Dee, 107; Master Walter, 115; Mortlear, 110; Lucky Lad, 107; Ivy Vine, 107; Miss Early, 110; Rath Gold, 110; Sonny Boy, 107; Sweet Adeline, 107; Sir Gallahad, 107; Streetella, 104; Admonish, 105; Mesilinor Jr., 107.

FOURTH RACE—$800, three-year-olds and up, claiming, one mile and one-sixteenth: Phil Dee, 107; Master Walter, 115; Mortlear, 110; Lucky Lad, 107; Ivy Vine, 107; Miss Early, 110; Rath Gold, 110; Sonny Boy, 107; Sweet Adeline, 107; Sir Gallahad, 107; Streetella, 104; Admonish, 105; Mesilinor Jr., 107.

FIFTH RACE—$800, three-year-olds and up, claiming, one mile and one-sixteenth: Phil Dee, 107; Master Walter, 115; Mortlear, 110; Lucky Lad, 107; Ivy Vine, 107; Miss Early, 110; Rath Gold, 110; Sonny Boy, 107; Sweet Adeline, 107; Sir Gallahad, 107; Streetella, 104; Admonish, 105; Mesilinor Jr., 107.

SIXTH RACE—$800, three-year-olds and up, claiming, one mile and one-sixteenth: Phil Dee, 107; Master Walter, 115; Mortlear, 110; Lucky Lad, 107; Ivy Vine, 107; Miss Early, 110; Rath Gold, 110; Sonny Boy, 107; Sweet Adeline, 107; Sir Gallahad, 107; Streetella, 104; Admonish, 105; Mesilinor Jr., 107.

SEVENTH RACE—$800, three-year-olds and up, claiming, one mile and one-sixteenth: Phil Dee, 107; Master Walter, 115; Mortlear, 110; Lucky Lad, 107; Ivy Vine, 107; Miss Early, 110; Rath Gold, 110; Sonny Boy, 107; Sweet Adeline, 107; Sir Gallahad, 107; Streetella, 104; Admonish, 105; Mesilinor Jr., 107.

EIGHTH RACE—$800, three-year-olds and up, claiming, one mile and one-sixteenth: Phil Dee, 107; Master Walter, 115; Mortlear, 110; Lucky Lad, 107; Ivy Vine, 107; Miss Early, 110; Rath Gold, 110; Sonny Boy, 107; Sweet Adeline, 107; Sir Gallahad, 107; Streetella, 104; Admonish, 105; Mesilinor Jr., 107.

NINTH RACE—$800, three-year-olds and up, claiming, one mile and one-sixteenth: Phil Dee, 107; Master Walter, 115; Mortlear, 110; Lucky Lad, 107; Ivy Vine, 107; Miss Early, 110; Rath Gold, 110; Sonny Boy, 107; Sweet Adeline, 107; Sir Gallahad, 107; Streetella, 104; Admonish, 105; Mesilinor Jr., 107.

TENTH RACE—$800, three-year-olds and up, claiming, one mile and one-sixteenth: Phil Dee, 107; Master Walter, 115; Mortlear, 110; Lucky Lad, 107; Ivy Vine, 107; Miss Early, 110; Rath Gold, 110; Sonny Boy, 107; Sweet Adeline, 107; Sir Gallahad, 107; Streetella, 104; Admonish, 105; Mesilinor Jr., 107.

Dufferin Park Entries

FRIDAY, AUG. 24.

FIRST RACE—$700, three-year-olds and up, claiming, five and one-half furlongs (1:10): Billy Bird, 107; Red Roly, 107; Jack W. Jr., 108; Mister Night, 107; Sir Gallahad, 107; Lucky Lad, 107; Ivy Vine, 107; Miss Early, 107; Sonny Boy, 107; Sweet Adeline, 107; Sir Gallahad, 107; Streetella, 104; Admonish, 105; Mesilinor Jr., 107.

SECOND RACE—$700, four-year-olds and up, claiming, six and one-half furlongs: Miss Tenita, 111; Kia, 113; Sagona, 113; Quadrille, 113; Grace B. Hume, 109; Promoter, 109; Smith's Flower 99, Bobbs Best, 112; Cabbage Patch, 109.

THIRD RACE—$800, three year-olds and up, Canadian bred, claiming, seven furlongs (1:31): Devil Dodger, 105; Shadow Dance, 105; Ha Ha, 105; Southwest, 101; Red Mercedes, 106; Tipsy, 103; Miss Galety 2d, 101; Sergeant Major, 96.

FOURTH RACE—$800, two-year-olds, claiming, about four furlongs: Alice Ayala, 109; Ross K., 108; Precipice, 101; Chick L., 108; Crystal Spring, 103; Mary Ann, 103; Black Bloom, 105; Miss Step, 105; Dainty Maid, 97; Sandy, 107.

FIFTH RACE—$800, three-year-olds and up, claiming, one mile: Lady Herbert, 105; Beech Nut Sands, 108; Lady Herbert, 105; Beech Nut Sands, 108; Lady Herbert, 105; Beech Nut Sands, 108;

EDITORIAL PAGE OF THE ☆ ☆ BOSTON EVENING AMERICAN ☆ ☆ BOSTON, AUGUST 23, 1928

NATIONAL POLICIES OF THE HEARST NEWSPAPERS

1. An agreement of English-speaking peoples to preserve peace among themselves and promote the peace of the world.
2. A constitutional amendment to provide for the election of United States Senators in numbers proportionate to the population of each State, but no State to have less than two Senators. A reapportionment of Congressional representation immediately after every census, or in case of the failure of Congress so to act, to make the apportionment automatic at the end of the first Congressional session, the proportion of population for each representative in each case to be that of the existing Congress.
3. A separate Department of the Army, of the Navy and of the Air Forces, all united under a Secretary of National Defence.
4. Federal action to the limit of Federal Government powers to abolish illiteracy among the people of the United States, and the creation of a Secretary of Education.
5. Necessary measures to secure the election of Congress in November and its installation on the 1st of January following, and the inauguration of a President on the 1st of January immediately following his election in November.

Flirting With Death

Jaywalking in Congress Street

At least nine-tenths of all safety first exhortations are addressed to the motorist.

Is the PEDESTRIAN never at fault?

How about the jaywalker, the fellow who crosses the street in the middle of the block, instead of on the cross-walk?

In the noon hour, a day or two ago, a newspaperman of our acquaintance rode from this office to the North Station by taxicab. In Congress street the north-bound traffic was in two lines, south-bound in one.

The cab was about midway between Water and State streets when north-bound traffic came to a halt. An elderly blind man, feeling his way with a cane, stepped from the east walk and headed across the street. He came within nothing of being run down by a truck. The truck driver, a rugged young man with red hair, delivered a speech to him.

A younger man followed the route of the blind man. He narrowly missed being crushed by another truck. He was angry with the truck driver, asking him why the naughty word of four letters he didn't blow his horn. Imagine! But the truckman was not dumb. HE wanted to know why the same naughty word the pedestrian did not cross at the place made and provided.

The pedestrian who crosses the street between street intersections does so because he prefers taking a chance dodging in and out among automobiles to walking to the nearest cross-walk.

He's a jaywalker. The traffic committee of the American Motorists' Association would take care of him, and of the careless driver as well, by means of a model traffic code, providing, in part, that:

"The pedestrian, at an intersection, shall always have the right of way. Between intersections, the motorist shall always have the right of way."

The effect of these regulations would be to stigmatize jaywalking but at the same time yield to the pedestrian unquestioned supremacy at intersections.

In Massachusetts, as elsewhere, the majority of those killed by automobiles are pedestrians. Registrar Parker of the Motor Vehicle Department says the pedestrian IS frequently thoughtless, but holds to the belief that the moral responsibility rests with the driver. That may be true as a rule, even though it does not hold in such instances as these reported from Congress street.

"Taking It Easy"

No Harm, Much Gained

A CAMPAIGN SPEECH IN 1928

The Ohio State Journal shows this pleasant scene, the head of the family listening to the candidate, while mother gets the picnic ready and the children exercise their muscles.

Millions will hear speeches this year more or less in this fashion. Sitting comfortably in their homes or out in the open, they will rest and let the candidates pour out their arguments through the ether.

Some think that modern life "softens us."

The distinguished Mr. Rogers, social philosopher, says we don't win so many prizes at the Olympic Games because riding in automobiles weakens our legs and wills.

That's all nonsense, or, to be more exact, "hooey."

This picture of a campaign speech is better than the old arrangement, where men crowded uncomfortably in a hall or around a platform in the open, hearing only half of what the roaring individual was saying.

In old days the important candidates—Smith and Hoover this year, for instance—were only heard by a few that could get near them. When they speak this year they will be heard by tens of millions, each one of the millions listening comfortably, undisturbed.

Anything that makes human beings more comfortable, everything that allows them to use their brains instead of using their legs, is that much to the good.

True, the gentleman in the picture ought not to be so big around the waist. It is a disgrace for anybody to have that shape and it is unnecessary.

But he wouldn't lose it listening to a tenth-rate speaker in a stuffy hall or getting kerosene on his coat in an old-fashioned torchlight parade.

More Notification Speeches -:- By FRANKLIN COLLIER

WHY NOT HAVE IT ALL WRITTEN OUT?
AND IT IS THE PLEASURE OF THIS SPECIAL COMMITTEE TO INFORM YOU, MR. MILTON, THAT YOU ARE BALD!
-AS A BILLIARD BALL
AND THIS IS THE LAST NOTICE YOU WILL RECEIVE THAT IF YOU WANT TO STAY ON THE PAY ROLL YOU BEST GET BUSY!
I GOTTER REST UP AFTER MY VACATION!
OTTO GROW RECEIVES A FORMAL NOTICE TO GO BACK TO WORK
IT IS OUR PLEASURE TO INFORM YOU THAT YOU WERE RUN OVER BY OUR CAR.
INSTEAD OF THE HIT-AND RUN
MR. H. A. MILTON IS NOTIFIED ON HIS VERANDA THAT HE IS BALD
OTHER MEN THINK ENOUGH OF THEIR WIVES TO COME HOME ON THEIR DAY OFF, INSTEAD OF GALAVANTING OFF WITH A LOT OF OTHER IRRESPONSIBLE MEN, PLAYING GOLF! —
WHILE THEIR WIVES SLAVE AT HOME ALL DAY.
OF COURSE IT IS ALL RIGHT AS LONG AS YOU HAVE A GOOD TIME
AT THIS TIME IT IS MY DUTY, MR BLURD, TO INFORM YOU THAT I WILL NOT RIDE WITH ANY MAN WHO TRIES TO PUT HIS ARM AROUND MY WAIST. I ASSUME THAT YOU ARE ACCUSTOMED TO ASSOCIATING WITH SUCH WOMEN, AS DO NOT REJECT SUCH ADVANCES, AND THAT YOU THINK I AM OF THE SAME TYPE. I AM SURE I NEVER GAVE YOU ANY REASON FOR HAVING THAT IMPRESSION.
MR. ART BLURD IS NOTIFIED THAT HE IS TOO FRESH
CLAUDE N. BUTT IS NOTIFIED THAT HE IS A MARRIED MAN WITH RESPONSIBILITIES

PEOPLE ARE GETTING TIRED OF WAR

By DR. FRANK CRANE

PERHAPS the end of war is nearer than we suppose. The hope of the intelligent pacifists is not so much in the schemes of Mr. Wilson or Mr. Kellogg as it is in the change of public opinion.

Reason and logic and even sentiment are sometimes impotent to make people stop acting like fools, yet they do stop sometimes for another reason, the greatest reason in the world. They get tired.

Nobody ever authoritatively settled the question as to whether the Trinitarians or the Unitarians were correct, nor whether the Guelphs or Ghibellines were right; folks just got tired of the argument and went home. You can't stay heated about a question when no one will listen to you.

One result of the last war is slowly becoming apparent. People are fed up on war.

Time was when the army offered the greatest career open to young men. Almost all superior youths expected to be soldiers some day.

War with its banners and trumpet was the most exciting adventure known.

A change seems to have come over the world. Not only the American Secretary of State and the gentleman in charge of the League of Nations are being seriously listened to in official quarters, but the people themselves are losing interest in militarism.

In the recent celebration of Bastille day in Paris—and Bastille day is France's Fourth of July—all the gay uniforms of France's past were conspicuously absent. There was no review of troops at Longchamps calculated to impress the beholder with France's military might. There was no feverish show of preparedness. It was only an official function. It was not a display.

The New York Times correspondent says that Chauvinism is as dead as a dodo in France. People cheered the soldiers just as they cheered the firemen and police.

This correspondent says that neither America nor France feels her liberty any longer in question and the Fourth of July here and the 14th there are only excuses for a public holiday.

When people get bored with war, it will go.

(Copyright, McClure Newspaper Syndicate.)

LISTEN, WORLD!

By ELSIE ROBINSON

ED'S wife has been out of town.

Packed her bags full of figured georgette fluff and gone off to spend a couple of months in the mountains. The city is too hot. She simply can't stand it. Ed—oh, that's different. Ed can't leave his job. Ed has to stay in the city. Of course.

All over the country other pretty wives are packing bags and flitting for the mountains or the seashore. They can't stand the heat. Their husbands? Oh—that's different. Their husbands will stay with the job in the city. Of course.

Thinking about it, I remembered Tony. Tony was a longshoreman I used to know. Once I ate lunch with Tony down at Pier 41. Big pail full of fresh, hot ravioli.

Says I to Tony: "Some eats, Tony! Where'd ju raise 'em?"

"Uh-huh" agreed Tony garlicly. "Some eats! Every noon my old woman she bring heem to me."

"Your wife comes way down here to bring your lunch?"

"Uh-huh!"

"But the other wives—all the gang's wives—do they bring down hot lunches too?"

"Aw-naw!" grinned Tony. "They be American." And with that Tony dove into the ravioli and I stopped kicking the pilfs.

So the American wives don't bring down hot lunches. And no one expects them to bring hot lunches—least of all, Tony. And why? And how? And what makes it all happen? And is it right or well that it should happen? Is it the progress that our forefathers laid out in that first great vision of democracy—democracy in the home as well as the nation? Or has it departed from there by devious and grievous roads?

Tony's wife brings him his hot lunch. She does not do this out of sentimentality. There is probably much less sentimentality in the union of Tony and his Lucia than between any American couple of their station. She does it because it is a good industrial proposition. After Tony does better work on a warm lunch. She, Lucia, and all the little Tonys and Lucias profit if Tony does better work. Therefore, she puts her shawl over head and rules down the warm lunch.

Lucia belongs to the peasant class—a class we do not have in America. Everywhere the wives in the corresponding class in Spain and France, in England and Belgium, in Russia and Germany, in Japan and China think of life and marriage very much as Lucia does and contribute a service of which that hot lunch is a symbol. Also, the wives in the class above the peasant class and in the class above that, unto the highest class of all, in those foreign countries serve their families and their men in much the same spirit as Lucia serves hers.

Only in America is there a difference. Only in America does the woman insist that she herself be served, not as the mistress of the home, but as a charming individual. The difference in her position is provarbial. Every continental writer has commented on it.

NOW IS IT A GOOD DIFFERENCE?

We don't want beasts of burden. Neither do we want parasites. But what do we want? What's the happy medium? What do YOU think of it all?

Yes, I have some ideas on the subject. Lots of 'em, in fact. But I'm not going to air them just now. I want to hear what in YOUR idea of a Wife's rights and a Wife's Responsibilities. Have we gone ahead of the people of Europe and the Orient, or are we really falling far behind them? And what of the men? Come on! Off with the lid and let's have the explosion.

HOW DO AMERICAN WIVES STACK UP IN COMPARISON WITH THE OTHER BREEDS?

Copyright, 1928, King Features Synd., Inc.

WORDS OF THE WISE MEN

True it is that covetousness is rich, modesty starves.

—Phaedrus.

Passionate expressions and vehement assertions are no arguments, unless it be of the weakness of the cause that is defended by them, or of the man that defends it.

—Chillingworth.

The blessings of fortune are the lowest; the next are the bodily advantages of strength and health; but the superlative blessings in fine, are those of the mind. —L'Estrange.

New York Day by Day

By O. O. McINTYRE

NEW YORK, Aug. 23—It has become a stunt this summer for members of what is known as cafe society to exploit ladies and gentlemen whose fame smacks a trifle of the notorious. They become guests of honor at the spreading restaurant tables.

One was a curly-haired cabaret performer who shook the sawdust from his feet to be glorified in a musical comedy. Then there was a college-bred Indian, the obscure author of a dirty book, a shaggy-haired foreigner who told ribald stories, and several others.

Jovial Mae West, who portrays a hard-boiled Bowery gal of 30 years ago, is also the object of much attention, being invited to teas, apartment parties and cafes. One of the high spots was to visit her dressing room after a performance and listen to her picturesque observations.

Among Mis West's experiences while struggling for recognition as a playwright and star was a brief "stretch on the island" because of the realism of her play, "Sex." She is said to have a hilarious as well as sarcastic style in recounting this episode.

The object of cafe society is to be noticed and there seems to be no better way than to drag in someone by the heels who has achieved big thick headlines. The story of one freakish dinner party and its result is being told about the town.

A hostess was arranging with the proprietor of a cafe for a dinner party and dropped a few names of those who would be among the guests. The manner of the proprietor abruptly froze. "I'm sorry," he said, "I cannot serve you. This is a restaurant—not a freak show."

It is in night clubs the chasers of near celebrities find chief encouragement for their efforts to show off. Here the atmosphere is mellow and those who look upon soundness as perfectly dandy do so only for the evening.

THIRD AVE. has a curiosity shop specializing in Distinguished Service Crosses. Heroes who have fallen on evil days go there to pawn the symbol of their courage in better days. They receive but $3 for their cross and few ever return to reclaim them. This furnishes a theme for something or other. I don't know just what.

PEOPLE living in the neighborhood of John D. Rockefeller, Jr., in West 54th st., are said to set clocks by his methodical goings and comings. He departs to the morning almost invariably at the same hour and returns with the same precision. No mid-town home has the regularity of the Rockefeller household. The lights are dimmed at the same hour—about 10:30. Young Mr. Rockefeller—he is really 54—has a passion for household economy. Any extravagance by servants is tabooed. For years he never tipped, but now he gives the exact but customary 10 per cent. He is a pleasant neighbor, having a bow for servants in nearby households and frequently stops to chat with the street cleaner in the block.

THE Rockefeller home while ample is not mansion-stretch. It is of stone and has a gymnasium on the roof. After nightfall it is not distinguished from any other house on the block save for a man in plain clothes who walks up and down in front of the house. He is the private night watch.

NEW YORK now has 38 plants turning out airplanes and accessories in the metropolitan area. There are reported to be 700 privately owned planes in the city.

OVERHEARD near 47th and Broadway:

"How did the act go?"

"If it hadn't been for the curtain going up and down, you'd never know we were on."

Life is a good deal like that for many of us.

Copyright, 1928, by the McNaught Syndicate, Inc.

4,000,000 New Cars Yearly

Yes, We Need Them

In this prosperous land, automobiles are built and junked in great numbers. In 1927 more than two million three hundred thousand cars were abandoned, or broken up for parts, as compared with three million three hundred and ninety-three thousand new cars manufactured.

Some organization should solve the difficult used car problem by arranging to dump used cars in foreign markets at low prices. If the few big companies would combine, they could do it.

Encouraging to motor men and oil men is the fact that Americans are learning to give their cars real use, for business time saving, as well as for week-end recreation.

In 1927 the number of registered cars increased less than 5 per cent, while use of gasoline by motors increased 13 per cent.

Twenty-three million one hundred and twenty-five thousand one hundred automobiles were registered in 1927, one million seventy-eight thousand and eighty-seven more than in 1926. Mr. Ford's estimate that we need four million new cars per year is low.

More Horrors

A Vestless Prince

The Prince of Wales appeared in a gray flannel suit *without a waistcoat.* It is hard for this nation to realize what that means to the tailors of England. For the vulgar herd to follow the American example of no coat or waistcoat is bearable, but royalty should be above it—never mind if it is hot.

That's how the British tailors feel. If men do away with the waistcoat, the next thing the coat will go, and you will have a shirtwaist humanity.

What Do You Know?

BOSTON'S ORIGINAL KNOWLEDGE TEST

Reg. U. S. Pat. Off

Do you know:

1—What war tried to destroy the British paramountcy in South Africa?

2—What was the name of Robin Hood's minstrel?

3—What is a censor?

4—How can Congress pass a law over the President's veto?

5—What dilute acid is vinegar?

6—Which of the Apostles was a tax gatherer?

7—What is another name for a Northern Lights?

8—Cleveland

On both sides of the Mississippi.

9—Nashville

Capital of Iowa.

10—Philadelphia

Largest city of Ohio.

11—Des Moines

Chestnut street is its main thoughfare.

12—New Orleans

On the Cumberland River.

Complete these quotations:

13—"She dwelt among the ——— ways,
Beside the springs of Dove."
—Wordsworth.

14—"Thou still unravished bride of ———
Thou foster child of silence and slow time."—Keats.

15—"As one lamp lights another nor grows ———
So nobleness enkindleth nobleness."—Lowell.

See tomorrow's paper to verify your results. Answers to yesterday's test:

Match correctly:

1—Poem by Poe. 2—Collection of stories by Boccaccio. 3—Lover in "Merchant of Venice." 4—Seat of King Arthur's Court. 5—Hero in novel by Thackeray. 6—Pennsylvania Avenue. 7—"Alice in Wonderland." 8—Any clear level space, especially for walks or drives. 9—Thermostat. 10—Nineteenth. 11—Peppy. 12—June 14. 13—Beauty. 14—Lafayette. 15—Lost.

Copyright, 1928, Boston American and King Features Syndicate, Inc.